ANVIL

'57

Bobby Price '71'

To Bobby
One of nicest guys
I know. Best of luck
in wrestling & school
Ray Mamula
'60

To BOBBY
A REAL NICE GUY
Joe Campbell
'71

Bobby! a very nice
guy, the helps out of trouble
Tom Simon

ALLEN COUNTY PUBLIC LIBRARY
3 1833 01826 0064

GC
977.202
EA7AN,
1957

To Bob
one of the nicest
people in Evansville
I wish you all the
luck in the future
Love ya Lolly

To Duke,
My adopted son
John Evans

ANVIL '57

ASHINGTON HIGH SCHOOL

EAST CHICAGO, INDIANA

YOUTH

This is the most important time of our lives—
This period of transition from childhood to adulthood.
This is our time for new experiences—
Experiences which form the foundations for our future decisions.
This is our time for studying, learning, and having fun together.
These are the days to remember.

Bobby Price
who is one of
my best friends.
Tony Kalluntyas
— 60 —

. . . YOUTH THE PRIDE

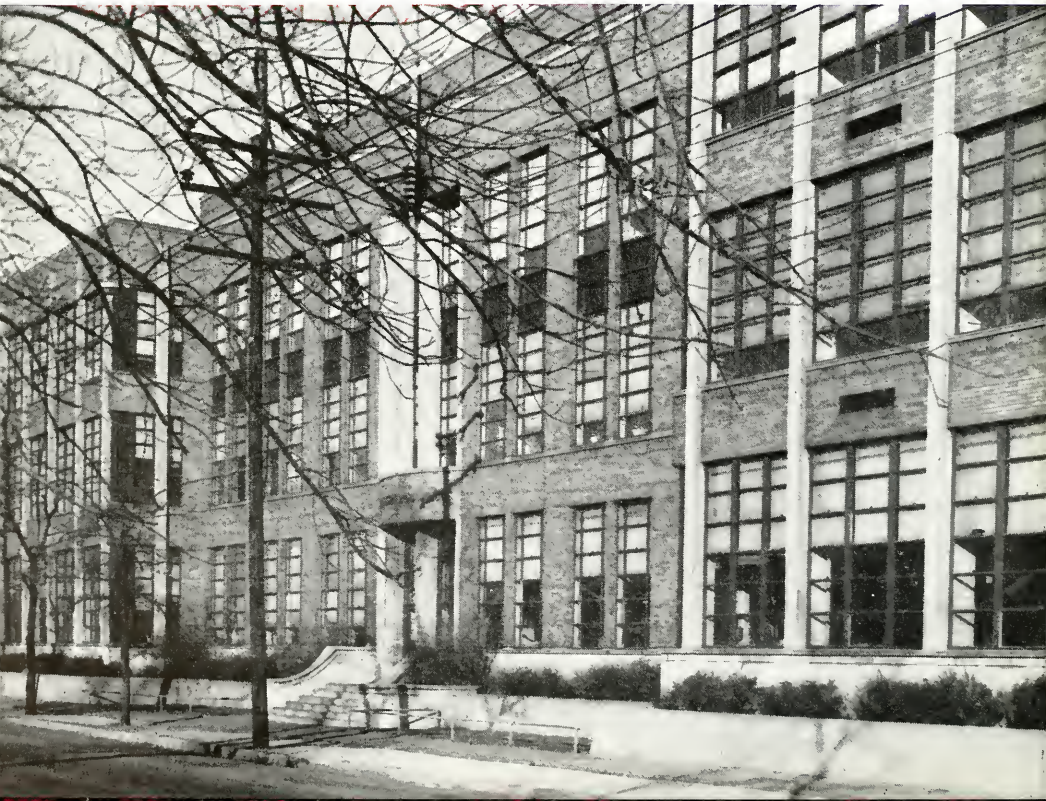

OF WASHINGTON

OUR CREED

To acquire self-control and self-reliance,

To co-operate with others for the welfare of my school,

To develop in myself an appreciation of the finer things of life;

To be loyal to my school in thought and word and deed, and to give her always of my best efforts,

To be conscious at all times that I represent my school in every word and act;

These things shall be my honest endeavor as a student in Washington High School.

AND FILL US WITH PRIDE . . .

These exciting moments —
Urging on another basket,
Swinging to "Don't Be Cruel",
Trying out for the "Hi-Lites",
Thinking about graduation and college —

Even common occurances like—
Rushing to the local Pizzeria for pizza,
Reading the local paper,
Walking that steady girl-friend home,
Getting ready for church Sunday morning,
Wondering about our future —

Make our school years worth remembering.

WHEREVER THEY GO . . .

OUR PRINCIPAL MR. DAN SIMON

MR. GEORGE KENDALL
Assistant Principal

MR. THOMAS V. ALTENDERFER
Assistant Principal

Washington youth is a melting pot of many places and nations. What has been their origin?

They have come from Europe; they have come from the Far East; they come from Puerto Rico; they come from all America.

Here they study together in the Washington classrooms. Our youth work together in the shops and home economics laboratories. They play together on our playfields and in the gymnasiums.

Here Washington youth learn to live together in the finest tradition of American civilization.

MR. IRVING LEWIN — President

MR. FRANK W. WILLIAMS — Vice President

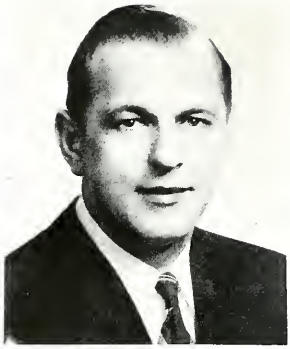

MR. THAD M. DYWAN — Treasurer

BOARD OF EDUCATION

During March of this school year, the state legislature passed a bill which resulted in the dissolving of our elected school board and the appointment of a new board. The new law stated that all cities with a population of thirty-four to fifty-five thousand people shall have a board of five members appointed by the mayor. Our new board took office March 16, 1957.

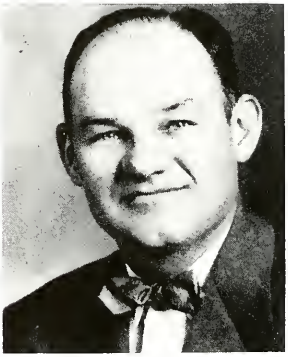

MR. JAMES H. MELYON — Secretary

MR. JOSEPH J. KISH

MR. JOSEPH MARAVILLA

MR. STANLEY KWIAT

DR. FRANK J. WADAS

MR. A. C. SENOUR
Superintendent of Schools

MR. N. T. BRUNSWICK
Assistant Superintendent of Schools

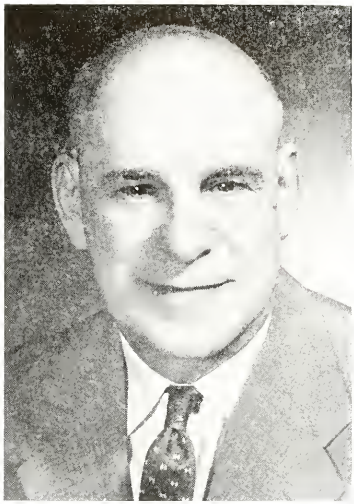

SUPERVISORY STAFF

Standing l-r—J. Watts, Arts Supervisor; R. F. Frankenhauser, Vocational and Adult Education Director; J. Patrick, Athletic Director; J. Macak, Business Manager; J. Kroll, Building and Grounds Supervisor.
Sitting l-r—F. B. Bolton, Social Science and Business Education Supervisor; G. Kauffman, Science and Primary Education; H. Cooper, Primary and Kindergarten Supervisor; M. L. Clark, Music Supervisor; T. O. Lonnquist, Health Service Co-ordinator; L. Mears, Language Arts Supervisor; Not Pictured: E. Hatfield, Secretary to Board of Education.

MISS STACIA G. SKRENTNY
General Girls' Counselor

MRS. CLEO BEST
School Nurse

MISS RUTH LUCAS
Librarian

OUR FACULTY 1957

Miss Pearl Bell
English

Miss Katherine Daugherty
English

Mr. George Elish
English

Mr. Clifford Freiberger
English

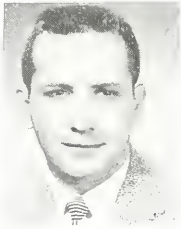

Mr. Paul Guiden
English

Miss Rae Johnson
English

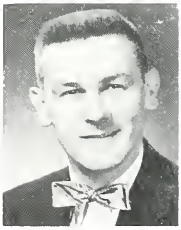

Mr. Raymond Krajewski
English

Mr. Eli Matovich
English

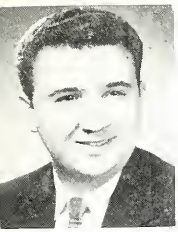

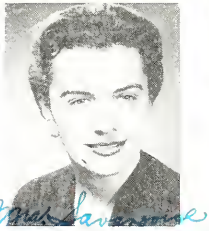

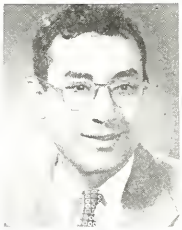

Mr. John Molodet
English

Mrs. Henry Bayer
Latin

Miss Lucille Oilar
English

Mr. Joseph Babas
Industrial

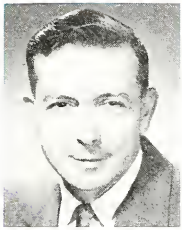

Mrs. George Savanovich
English

Mr. Walter Geyer
Industrial

Miss Sophie Szilagyi
English

Mr. Marvin Kincaid
Industrial

Mr. Fredrick Maravilla
Spanish

Mr. Hobart Lidster
Industrial

OUR FACULTY 1957

Mr. Peter Pinsak
Industrial

Mr. P. Usher
Industrial

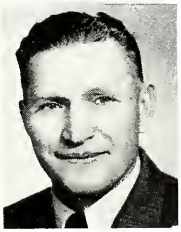

Mr. Guy Pratt
Industrial

Miss Marie Brennecke
Mathematics

Mr. R. C. Rencenberger
Industrial

Mr. James Bonebrake
Mathematics

Mr. John Stecyk
Industrial

Mr. William Giannopoulos
Mathematics

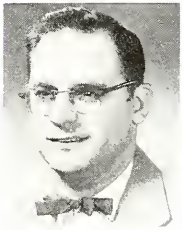

Mr. Albert R. Swatek
Industrial

Mr. Michael Guiden
Mathematics

Miss Florence Johnson
Mathematics

Mr. Carl Johnson
Natural Science

Miss Jessie Mendenhall
Mathematics

Mr. John Moore
Natural Science

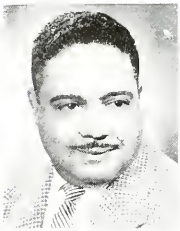

Miss Mamie Overpeck
Mathematics

Mr. James Porter
Natural Science

Miss Eva White
Mathematics

Mr. Solomon Puntillo
Natural Science

Mrs. Alice Zimmerman
Mathematics

Mr. Homer L. Reeves
Natural Science

OUR FACULTY

Mr. Samuel Weinstein
Natural Science

Mrs. Harry Davis
Home Economics

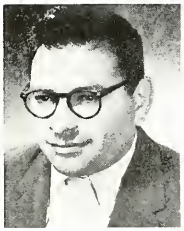

Miss Olive Boyd
Business

Miss Marie Flinn
Home Economics

Miss Phyllis Gruszka
Business

Miss Ella Moriarty
Home Economics

Mrs. Margaret Sievert
Business

Miss Betty Lou Oberg
Home Economics

Miss Mary Sutana
Business

Miss Barbara Schabel
Home Economics

Mrs. Edna Stankovich
Home Economics

Mr. John Nelson
Music

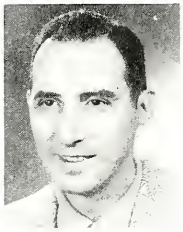

Mr. Charles Buckley
Music

Mr. Nick Young
Music

Mr. Dean Croxton
Music

Mrs. David F. Blake
Art

Miss Irene Duggan
Music

Miss Frances Boomer
Art

Miss Doris Nelson
Music

Miss Juanita King
Art

1957

Miss Grace Laingor
Art

Mr. John Baratto
Phy. Ed.

Mr. Chester Cieslak
Educational Adjustment

Miss Teckla Chiaravalle
Phy. Ed.

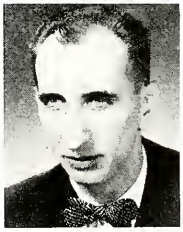

Mr. Lynn Fisher
Ungraded

Mr. H. W. Clark
Phy. Ed.

Miss Evelyn Lorme
Ungraded

Miss June Cravens
Phy. Ed.

Mr. John Petrovich
Ungraded

Mr. H. W. Dickes
Phy. Ed.

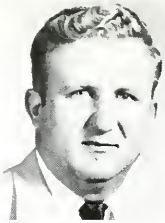

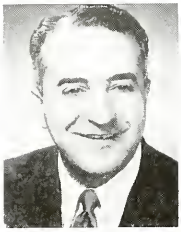

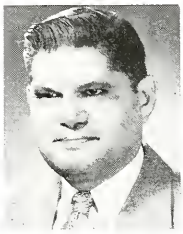

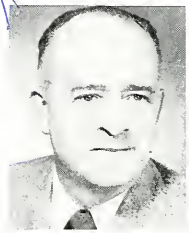

Miss Evalyn Griffin
Phy. Ed.

Mr. John Zitko
Phy. Ed.

Miss Ann Laughy
Social Studies

Mr. Howard B. Hutchinson
Phy. Ed.

Mr. Jerry V. Barbar
Social Studies

Mr. Bernhardt Mintz
Social Studies

Mr. Adolph Schweingruber
Phy. Ed.

Mr. George Boniecki
Social Studies

Mr. Charles Palmer
Social Studies

Mr. Julius Siegle
Phy. Ed.

Mr. Frank Karr
Social Studies

Mr. John Souter
Social Studies

Miss Helene Such
Phy. Ed.

Miss Mary Kozacik
Social Studies

Mr. Steve Wargo
Social Studies

OUR FACULTY 1957

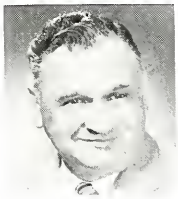

DIRECTORS OF ATTENDANCE

Mr. Frank J. Marcinek
Director of Attendance

Mrs. Nell Trinosky
Assistant Director of Attendance

OFFICE GIRLS

Mrs. Margaret Evan
Secretary to the Principal

Mrs. Valerie Brady
Treasurer

Miss Lorraine Palla
Rental Clerk

Bill Wilmot, Vice President; Bill Gaskey, President; Vickie Soto, Secretary

SENIOR CLASS OFFICERS

CLASS MOTTO: Destiny lies in our hands

CLASS FLOWER: Pink rose

CLASS COLORS: Baby pink and silver

ADDISON, GIRTHER
Monitor, F.H.A., Camera Club

ANGUIANO, RAY FRANK
Monitor, Locker Commission, Vigilante Committee, Pan-American League

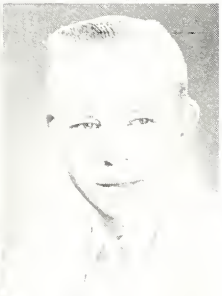

ARREDONDO, CAMILA
F.H.A.

ARVAY, ANTHONY EDWARD
Intramurals

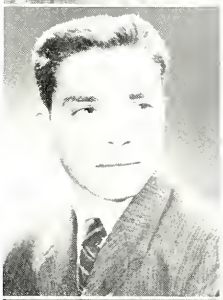

BAILES, LEONARD MARVIN
Washington Brothers, Student Council, Locker Commission, Booster Committee, Vigilante Committee, Pan-American League, Ushers, Intramurals

BAILEY, CLAUDETTE
Pupil Service Activity, Senior Social Committee, Y-Teens, F.H.A., G.A.A., Hi-Lites

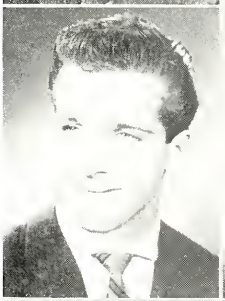

BALAZS, JOHN B
Sub. Monitor, Fire Marshall, Locker Commission, Vigilante Committee, Ushers, Intramurals

BALLARD, JOSEPH LOUIS
Washington Brothers, Monitor, Senior Fire Marshall, Student Government, Vigilante Committee, Varsity Football, Tennis, Track, Play-"Submerged", Boy's State

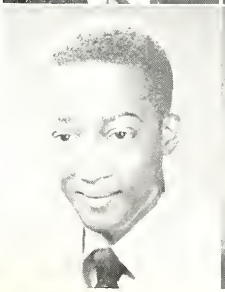

BANKS, CLARENCE ROGGER
Monitor, Locker Commission, Publicity Board, Booster Committee, Camera Club

BARABAS, ROBERT FRANK
To be graduated on completing requirements in summer school.
Locker Commission, Booster Committee, Vigilante Committee, Pan-American League, Ushers

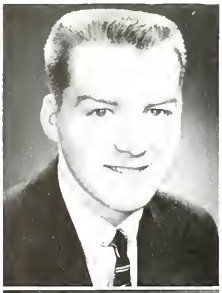

BEDELLA, SALLY CARMEN
Monitor, Pan-American League Secretary, Camera Club, G.A.A., Spanish Club

BEREI, LOUIS
Monitor, Senior Fire Marshall Asst. Chief, Stage-Crew Manager, Debating, Concessions, National Forensic League, Intramurals, Basketball, Plays-"Pyramis and Thesby", "Macbeth"

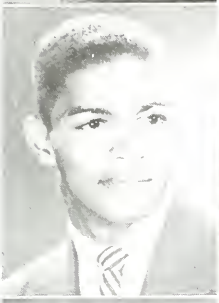

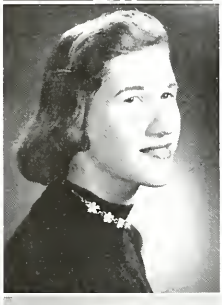

BIDDINGS, DONALD EUGENE
Locker Commission, Booster Committee, Vigilante Commiee, Pan-American League, Camera Club, Intramurals, Baseball

BOGOLIA, MARGARET JEAN
Pupil Service Activity, Senior Social Committee, F.H.A., Girl Counselors, G.A.A., Cafeteria Committee, Announcement Committee

BOMBELA, EVELINA VERONICA
F.H.A., Camera Club, National Forensic League, Harvest-Moon-Capers, Announcement Committee

BOMBELA, HERMAN CHRISTOFER

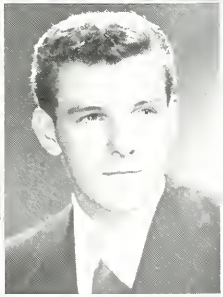

BRADLEY, MARY MARTHA

BREZINSKI, STEPHEN

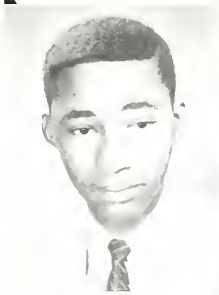

BRIDGEMAN, HAROLD
Senior Fire Marshall, Booster Committee, Intramurals, Foorball, Track, Hi-Lites

BROWN, DOROTHY RUTH
Monitor

SENIORS OF 1957

What's up? Richard Gordon, Paula Usher, Don Matthews and Judy Kuna are planning a surprise. Better be careful

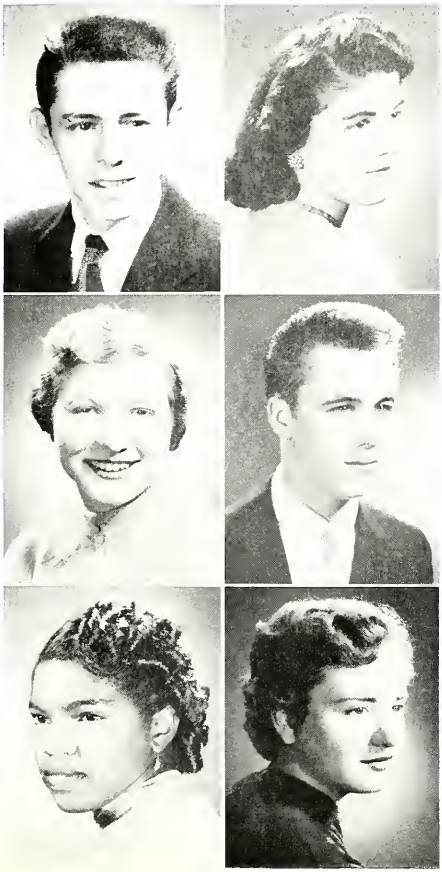

BUROSH, STEVE ANTHONY
To be graduated on completing requirements in summer school.
Intramurals, Hi-Lites

BURTON, DELL MARIE

BUTKIEWICZ, GERALDINE
Monitor-Captain, Senior Social Committee, Pan-American League, F.H.A.

CANTRELL, RICHARD LEE
Stage-Crew, Baseball

CARTER, WILLIE GRACE
Monitor, Pupil Service Activity, Senior Social Committee, Poster Committee, F.H.A., Camera Club

CERVEN, JOAN THERESA
Y-Teens, F.H.A., Hi-Lites

SENIORS OF 1957

There's something fishy here. Tony Forszt, Jon Nicosia, Don Kurmis, and Bob Wierich are having fun during the summer vacation.

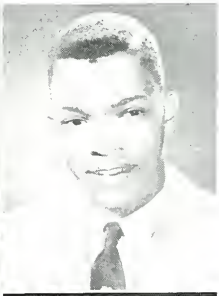

CHAFFEE, BETTY ANN
To be graduated on completing requiremnets in summer school
Monitor, Pupil Service Activity, Booster Committee

CHANDLER, JAMES LOWELL
Washington Brothers, Monitor, Poster Committee, Camera Club, Intramurals

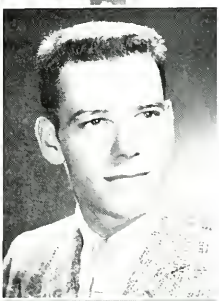

CLARK, BILLY HUGH
Washington Boosters, Senior Social Committee, Booster Committee, Vigilante Committee, Debating, National Forensic League, Intramurals

COHEN, STEPHEN BRUCE
Washington Brothers, Senior Fire Marshall, Vigilante Committee, Senior Anvil Staff, Debating, National Forensic League, Intramurals, Basketball, Varsity Football Co-Captain, Track

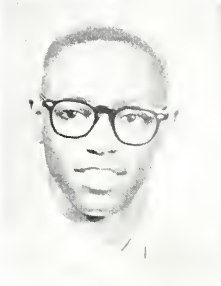

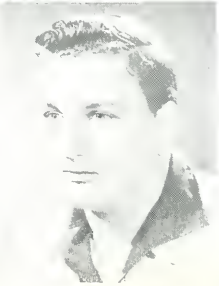

COLLINS, JOHN LEROY
Monitor, Poster Committee, Publicity Board, Booster Committee, Vigilante Committee, Camera Club, Intramurals, Hi-Lites

CONWAY, ROBERT MARTIN
Booster Committee

COOK, SHIRLEE ANN
To be graduated on completing requirements in summer school.
Monitor, F.H.A., Identification Card Committee

CORNEJO, MARGARET

COVARRUBIAS, VIRGINIA H.
Camera Club, G.A.A., Spanish Club
Senior Social Committee, Booster Committee,

CRAVEN, FRED GEORGE
To be graduated on completing requirements in summer school.
Pupil Service Activity, Student Government, Vigilante Committee, Ushers, Intramurals, Varsity Football, Track

CUBAN, ELSIE M.
Poster Committee, Booster Committee, F.H.A., Camera Club, Majorette

CUNNINGHAM, BOBBE DELIA RAY
Monitor, Pupil Service Activity, Stage-Crew, Senior Social Committee, Booster Committee, Pan-American League, Y-Teens, F.H.A., Girl Counselors, G.A.A., Play-"Girl Crazy"

DAVIS, KENNETH
Pupil Service Activity, Locker Commission, Booster Committee, Vigilante Committee, Pan-American League, Intramurals, Varsity Football, Track, Hi-Lites

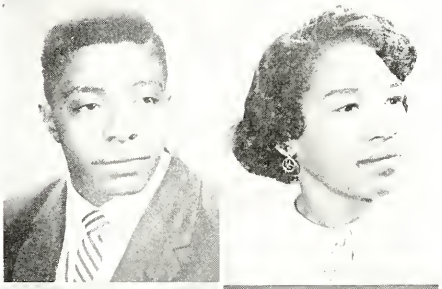

DEAL, LUCILLE
Senior Social Committee, Y-Teens

DELONEY, ROBERT LEON
Senior Fire Marshall, Locker Commission, Publicity Board, Vigilante Committee, Intramurals, Hi-Lites, Play-"A Night with Shakespeare"

DULL, JOHN
Washington Brothers, Monitor, Student Government, Vigilante Committee, Varsity Basketball Captain, Baseball, Varsity Football, Senatorial

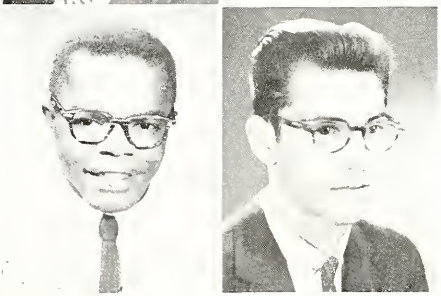

DURALSKI, CAMILLE H.

ESPARZA, RICHARD N.
Monitor Captain, Senior Fire Marshall, Vigilante Committee, Pan-American League, Movie Operator, Usher

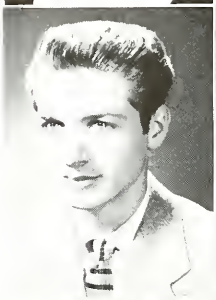

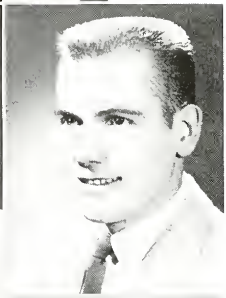

EVANO, EDWARD
Intramurals

FAJMAN, STANLEY STEVE
Intramurals, Baseball

FANNO, RICHARD ROBERT
Washington Brothers, Senior Fire Marshall, Booster Committee, Vigilante Committee, Ushers, Varsity Football, Wrestling

FISHER, GEORGE M.
Senior Fire Marshall, Student Council, Ushers, Senior Anvil Staff, Senior Anvil Advertising, Manager, Senior Anvil Subscriptions, Senatorial, Debating, National Forensic League President, Hi-Lites Committee

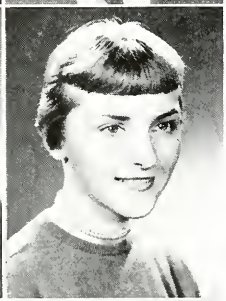

FLESHER, NICK
Intramurals

FLITER, JACQUELINE ANN
Pupil Service Activity, Booster Committee, F.H.A., Hi-Lites

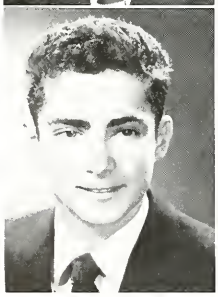

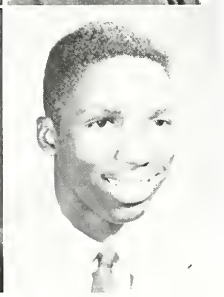

FOX, JAMES DONALD
Senior Fire Marshall, Booster Committee, Vigilante Committee, Concessions, Intramurals, Baseball, Wrestling, Cross Country

FREEMAN, CHARLES GENE
Monitor, Locker Commission, Publicity Board, Booster Committee, Vigilante Committee, Varsity Basketball, Baseball, Varsity Football

SENIORS OF 1957

Swing 16 entertains Ronald Reagan, the movie actor, at the Chamber of Commerce dinner.

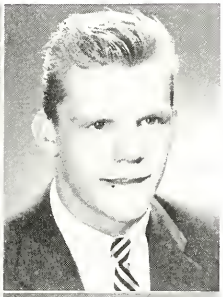

GASIOR, DOROTHY ANN
Pupil Service Activity, General Election Board, Publicity Board, Girl Counselors

GASKEY, WILLIAM ALLAN
Washington Brothers, Senior Fire Marshall, Student Government President, Senior Social Committee, Student Council, Senior Class President, Varsity Football, Wrestling, Hi-Lites, Junior Class President

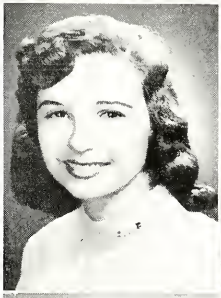

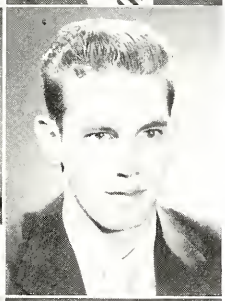

GIFFORD, CAROLE I.
Monitor, Booster Committee, F.H.A., Camera Club, Play-"Annie Get Your Gun"

GOODMAN, ROBERT DAVID
Senior Fire Marshall, Senior Social Committee, General Assembly, Vigilante Committee, Movie Operators, Camera Club, Hi-Lites

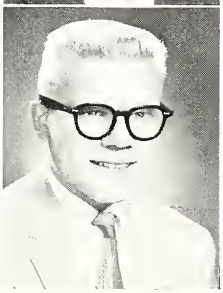

GOODRICH, CAROL MARGARET
F.H.A., Girl Stage-Crew, Make-Up Crew, Locker Commission, Senatorial Distributor

GORDON, RICHARD ALLEN
Washington Brothers Vice-President, Senior Fire Marshall Chief, Vigilante Committee, Senior Anvil Staff-Production Manager, Senior Anvil Subscriptions, Senatorial Staff, Intramurals, Hi-Lites Committee, National Forensic League, Basketball, Monitor

SENIORS OF 1957

Fisher, Hurst, Gordon and Joy are busy at work planning and preparing this very book. It's a big job!

GOTCEITAS, BRUNO

GRAY, MYRA LYLE
Poster Committee, F.H.A., Ushers, Cafeteria

GRAY, MYRNA LYLE
Pupil Service Activity, F.H.A., Ushers, Cafeteria

GUANAJUATO, JUANITA
G.A.A., Hi-Lites

GUILLEN, GRACE
Locker Commission, F.H.A., G.A.A., Hi-Lites, Health Service

HANSON, CAROLYN JEAN
Monitor, Pupil Service Activity, Senior Social Committee, F.H.A., Camera Club, Girl Counselors

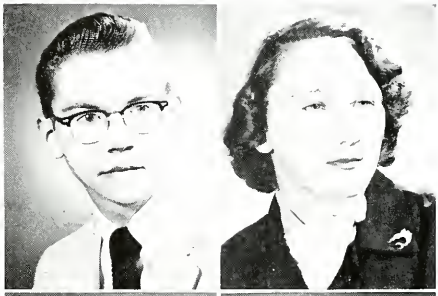

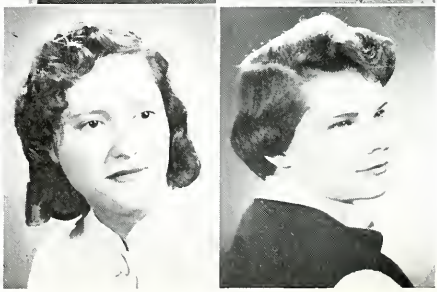

HERNANDEZ, DOLORES
Camera Club

HERO, WILLIAM LOUIS
Intramurals

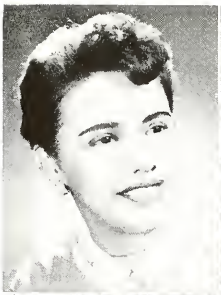

HETRICK, KIETH GEORGE
Monitor, Senior Fire Marshall, Stage-Crew, Movie Operator, Intramurals, Baseball, Football

HICKS, BETTIJEANE
Pupil Service Activity, Student Government Clerk, Student Council, Locker Commission, F.H.A., Camera Club, Interschool affairs

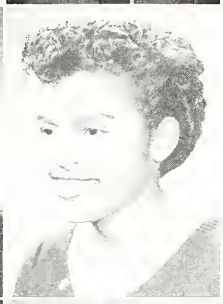

HINSON, DONNA FAYE
Monitor, Pupil Service Activity, Camera Club, G.A.A., Hi-Lites

JACKSON, CLARA MAE
Monitor, Senior Social Committee, F.H.A., Camera Club

JELSKI, RAY T.
Booster Committee, Vigilante Committee, Intramurals, Varsity Basketball, Varsity Football, Baseball

KARAFFA, LESTER JOHN
Poster Committee, Vigilante Committee, Hi-Y, Senior Anvil Subscriptions, Intramurals, Basketball, Varsity Football

KIELBASA, GERALDINE ANN
Pupil Service Activity, Senior Social Committee, Lost and Found Commission, Booster Committee, Camera Club, Girl Counselors, Weekly Anvil Subscriptions, Co-Captain Cheerleaders, Hi-Lites

KIELBASA, PAUL FRANK
Senior Fire Marshall, Booster Committee, Vigilante Committee, Camera Club, Intramurals, Football, Wrestling

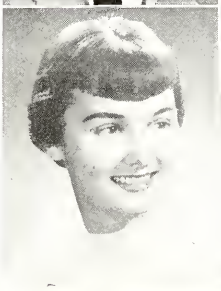

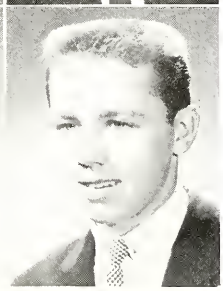

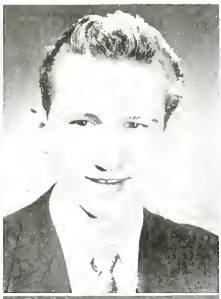

KOEDYKER, NANCY LOU
Monitor, Pupil Service Activity, Senior Social Committee, Y-Teens, F.H.A., Senatorial Subscriptions, Cheerleader, Hi-Lites

KOLISZ, LEONARD JOHN
Monitor, Poster Committee, Booster Committee, Intramurals, Basketball

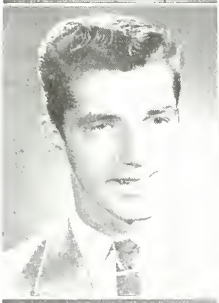

KRAGULAC, RONALD GORDON
To be graduated on completing requirements in summer school.
Locker Commission, Camera Club, Intramurals, Basketball, Varsity Football, Wrestling, Track, Hi-Lites

KRUPA, DONALD JOSEPH
Intramurals

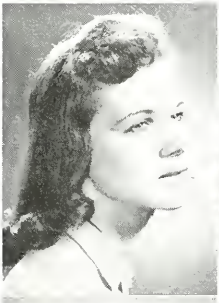
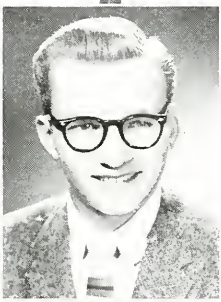

KUNA, JUDITY KATHERINE
Publicity Board, Pan-American League, Y-Teens, F.H.A., Ushers, Girl Counselors, Play-"Girl Crazy"

KURMIS, DONALD ERNEST
Washington Brothers, Senior Fire Marshall, Stage-Crew, Hi-Y, Movie Operators, Varsity Football

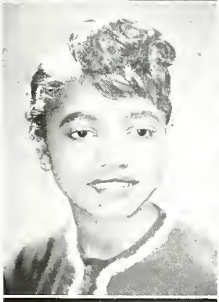

LANDRUM, ARDIS
Monitor, Pupil Srvice Activity, Vigilante Committee, Y-Teens, F.H.A., Girl Counselors, FTA

LANGSTON, ELLA JEAN
To be graduated on completing requirements in summer school.

LASH, DOLORIS ANN
Pupil Service Activity, Senior Social Committee, Poster Committee, General Election Board, Chairman Booster Committee, Vigilante Committee, Y-Teens, F.H.A., Camera Club, Co-Captain Majorettes

LASKA, GERALDINE JEANETTE
Pupil Service Activity, Locker Commission, Y-Teens, F.H.A., Health Service

SENIORS OF 1957

George Fisher wacthes the All-States' photographer pose Elaine Trikolas for her picture

LAWVER, SHELBY JEAN

LEAL, VICTOR
Locker Commission, General Election Board, Ushers, Editor Senatorial, Debating, National Forensic League, Football, Hi-Lites

LEMOS, FRED
Intramurals, Varsity Football

LOCHIVSKI, ELLEN MARIE
Senior Social Committee, Booster Committee, Camera Club, Girl Counselors, Senior Anvil Staff, Senior Anvil Advertising, Senior Anvil Subscriptions, Cheerleader, Hi-Lites

LOPEZ, JOSEPHINE
Camera Club, Monitor, Weekly Anvil

LOPEZ, MIKE
Pupil Service Activity, Senior Fire Marshall, Senior Social Committee, Poster Committee, General Assembly, Movie Operators, Senatorial, Intramurals, Baseball, Hi-Lites

SENIORS OF 1957

Miss Skrentny says that when we were 7B's, we were eager beavers in the classroom and stamping elephants in the hall. Can you recognize us? There are the Perez Twins, Bob Weirich, Judy Kuna, and Frank Vojvoda. Annie Warner and Jon Nicosia are ready with answers.

LOZANO, RAUL
To be graduated on completing requirements in summer school.
Movie Operators, Intramurals, Basketball, Varsity Football, Track

MACLIN, JOHN THOMAS
Intramurals, Basketball

MALOIAN, SUSAN JANE
Monitor, Pupil Service Activity, Student Council, Locker Commission, Y-Teens, F.H.A., Health Service

MANZO, ARALDO
Monitor, Senior Fire Marshall, Stage-Crew, Locker Commission, Booster Committee, Movie Operators, Camera Club, Intramurals, Hi-Lites

MARIN, HECTOR
Senior Fire Marshall, Intramurals, Baseball

MARTINEZ, SALLY GENE
Pupil Service Activity, Publicity Board, Booster Committee, Vigilante Committee, Pan-American League, Camera Club, G.A.A., Health Service, FTA

MATTHEWS, DONN
Senatorial, Intramurals, Hi-Lites

MAYER, MARY ANN
Monitor, Senior Social Committee, Locker Commission, Camera Club, Ushers, Girl Counselors

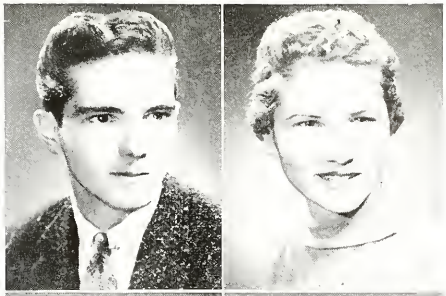

MELENDEZ, CARMELO
Senior Fire Marshall, Stage-Crew, Intramurals, Hi-Lites

MELION, WALTER LARRY
Monitor, Stage-Crew, Locker Commission, Camera Club, Intramurals, Baseball, Football

McGILL, HAZEL M.
Poster Committee, F.H.A., Ushers, G.A.A., Hi-Lites

McMILLIAN, NOLIA JEAN
Monitor, Pupil Service Activity, Poster Committee, Locker Commission, Y-Teens, F.H.A., Camera Club, G.A.A., Hi-Lites

MENATOS, STELLA
Monitor, Pupil Service Activity, General Election Board, Pan-American League, Y-Teens, F.H.A., Concessions, Play-"Girl Crazy", FTA

MENDEZ, LUPE A.
F.H.A., Girl Counselors

MICHNIK, HELEN IRENE

MILAUSNIC, MICHAEL EUGENE
Washington Brothers, Monitor, Senior Fire Marshall, Vigilante Committee, Senatorial, Varsity Baskeball, Cross Country, Hi-Lites

MITCHELL, ROOSEVELT
Monitor, Vigilante Committee, Intramurals

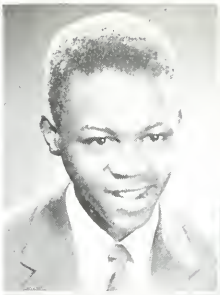

MORENO, JESSE
Monitor, Senior Fire Marshall, Booster Committee, Vigilante Commitee, Ushers, Intramurals

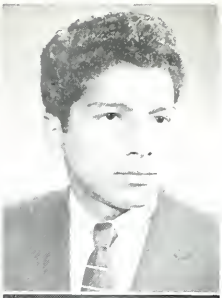

MOSLEY, JIMMY LEE
To be graduated on completion requirements in summer school.
Monitor

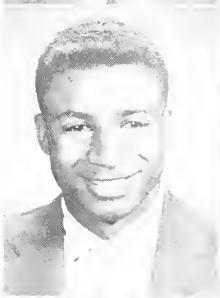

NALLENWEG, CAROL ANN
Monitor, Pupil Service Activity, Lost and Found Commission, Y-Teens, F.H.A., Girl Counselors, Hi-Lites

NAGY, ROSEMARY
Monitor, Pupil Srevice Activity, Senior Social Committee, Booster Commiee, F.H.A., Camera Club, Senatorial ,Cheerleader

NAPIWOCKI, DEANNA MARIE
Monitor, F.H.A., Hi-Lites

NARCY, BARBARA
Pupil Service Activity, Camera Club, Girl Counselors

NICKSON, MARGUERITE DARNISE
To be graduated on completing requirements in summer school.
F.H.A., Camera Club, G.A.A.

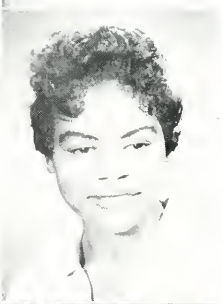

NICOSIA, JON FRANK
Washington Brothers President, Monitor, Locker Commission, Vigilante Committee, Hi-Y, Senior Anvil Staff Advertising Manager, Senior Anvil Subscriptions, Intramurals, Basketball, Hi-Lites

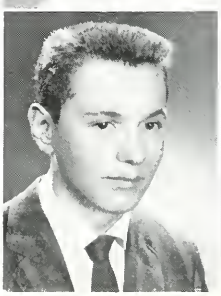

NIESSEN, GEORGE

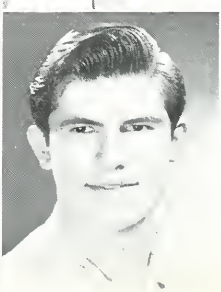

SENIORS OF 1957

Oh my goodness!
What happened? Lupe Perez, Vicki Soto and Evelyn Taub stare, shocked at an unknown incident in the hall.

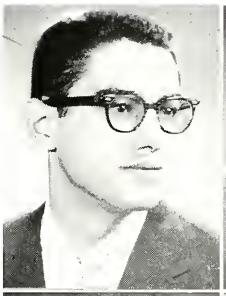

OCHOA, DAVID

ORIA, REBECCA V.
F. H. A.

ORTIZ, YOLANDA BETA
G. A. A.

PACURAR, JOHN RAYMOND
Washington Brohers, Senior Fire Marshall, Vigilante Committee, Wrestling, Cross Country

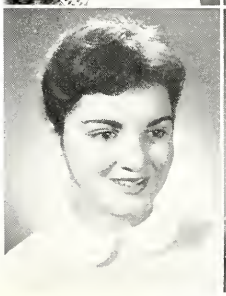

PARDUCCI, JOY
General Election Board, Publicity Board, Pan-American League, Girl Counselors, Editor Senior Anvil Staff, Senior Anvil Advertising, Senior Anvil Subscripions, National Forensic League Secretary, D. A. R. Award, Hi-Lites

PATRICK, ELAINE AUDREY
Poster Committee, Locker Commission, Camera Club, Girl Counselors, FTA, Play-"Girl Crazy"

SENIORS OF 1957

This year the East Chicago High School seniors are receiving from the Inland Steel Company a series of lectures and educational addresses on "The Realities of the Business World". Mr. Laurence Senesh, an economist from the Joint Council on Economic Education, opened our program series with a very interesting lecture on "The Role of Industry in a Free Competitive Economy."

PERDUE, JERALDINE
Monitor, F. H. A., Camera Club, Girl Counselors, Hi-Lites

PEREZ, ANTONETTE B.
Monitor, Camera Club, Girl Counselors, G.A.A., Spanish Club

PEREZ, ESTHER L.
Senior Social Committee, Poster Committee, Booster Committee, Senior Anvil Subscriptions, Co-Captain Cheerleader, Hi-Lites

PEREZ, FRANCISCO
Monitor, Foreign Language Club, Camera Club, Intramurals

PEREZ, GUADALUPE
Monitor, Booster Committee, Camera Club, Girl Counselors, G.A.A., Spanish Club

PETERS, HELEN L.
Monitor, Ushers

PETERSON, DELORES
G.A.A.

PODGORSKI, ALICE
Pupil Service Activity, Locker Commission, Booster Committee, Y-Teens, F.H.A., Camera Club

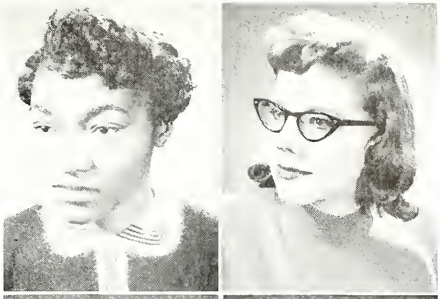

POPA, RONALD NICHOLAS
Senior Fire Marshall, Locker Commission, Baseball, Wrestling, Cross Country

PRIETO, DOLORES SOCORRO
Monitor, Senior Social Committee, Ushers, Girl Counselors, Senatorial Co-Editor, Concessions, Hi-Lites, FTA

RITCHEY, ETHEL LORRAINE

ROBINSON, EUGENE BANARD
Monitor, Senior Fire Marshall, Stage-Crew, Locker Commission, Booster Committee, Vigilante Committee, Camera Club, Intramurals

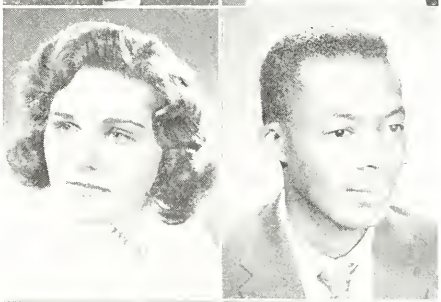

RODRIGUEZ, GEORGE
Monitor, Senior Fire Marshall, Locker Commission, Booster Committee, Vigilante Committee, Movie Operators, Intramurals, Hi-Lites

RODRIGUEZ LUCIA
Pupil Service Activity, Pan-American League, Camera Club

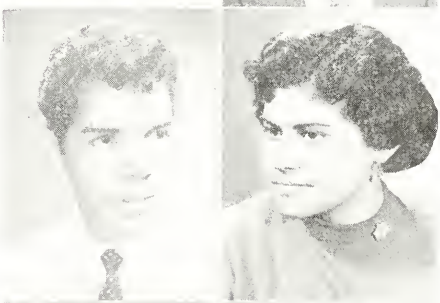

ROLLINS, TERRANCE L.
Monitor, Intramurals, Varsity Football, Track

ROQUE, FEDELL PHIL
Intramurals, Baseball

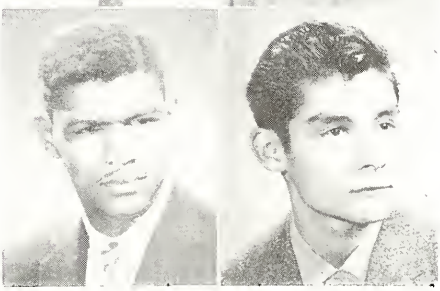

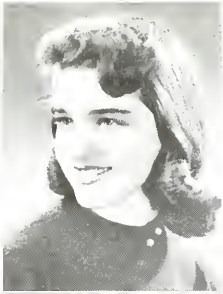

ROPER, EUNICE JEANNETTEE
Booster Committee, Pan-American League, Y-Teens, F.H.A., Camera Club, G.A.A., Health Service

ROSS, DOROTHY ANN
Pupil Service Activity, Camera Club, G.A.A., Hi-Lites, Play-"An Evening With Shakespeare," FTA

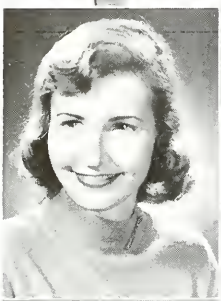

ROUSH, CAROL ANN
Y-Teens, Student Council, F.H.A., Camera Club, Hi-Lites

ROZOW, MILDRED MILLICENT
Monitor, Pupil Service Activity, General Election Board, Booster Committee, Y-Teens, F.H.A., Camera Club, G.A.A.

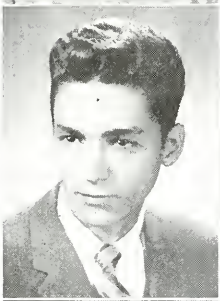

RUBALCABA, ARTHUR ANTHONY
Monitor, Senior Fire Marshall, Poster Committee, Locker Commission, Vigilante Committee, Movie Operators, Intramurals, Baseball

RUBLE, DELORES JEAN
Monitor, Pupil Service Activity, Senior Social Committee, Locker Commission, Y-Teens, F.H.A., Ushers, Senior Anvil Subscriptions, Weekly Anvil

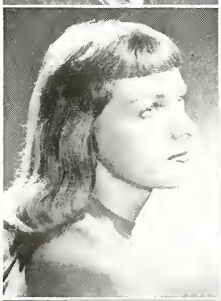

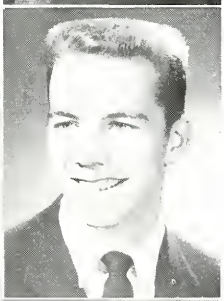

RUECKERT, BEVERLY ELIZABETH
Monitor, Poster Committee, Booster Committee, F.H.A., Camera Club

SACEK, ANDREW A.
Monitor, Senior Fire Marshall, Stage-Crew, Movie Operators, Cross Country, Track

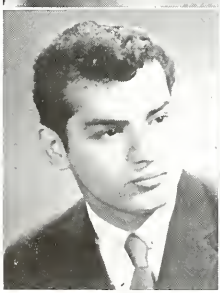

SALCEDO, FRANK J.
Senior Fire Marshall, Poster Committee, Locker Commission, Vigilante Committee, Pan-American League

SANCHEZ, RACHEL
Pupil Service Activity, Booster Committee, Pan-American League, Camera Club, FTA

SENIORS OF 1957

Mary Zaranka and Steve Cohen, two of our varsity debaters, are practicing for a meet. The question Resolved: that the Federal Government should support the major agricultural products at not less than 90% parity.

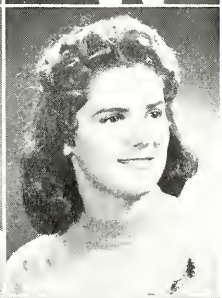

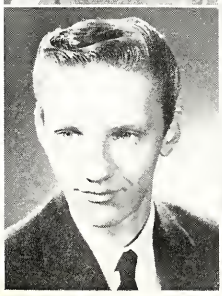

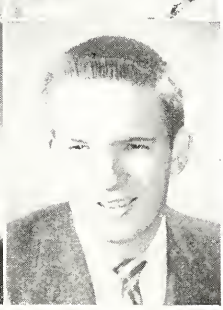

SARANTIS, NIKOLITSA
Monitor, Lost and Found Commission, Locker Commission, Publicity Board

SEDOR, EDWARD A.
Monitor, Intramurals, Baseball

SEGELSTROM, LORALEE
Pupil Service Activity, Senior Social Committee, Publicity Board, Booster Committee, Y-Teens, F.H.A., Girl Counselors, Junior Class Secretary, G.A.A.

SHEWMAKER, NANCY CARYL
Monitor, General Election Board, Booster Committee, Camera Club, Girl Counselors, Concessions, G.A.A., FTA

SLAMKOWSKI, WALTER JOHN
Senior Fire Marshall, Locker Commission, Vigilante Committee, Intramurals

SLIFKO, DENNIS M.
Varsity Basketball, Cross Country

SENIORS OF 1957

"Hear no evil, speak no evil, see no evil," is the idea Nancy Shewmaker, Dawn Stepanovich, and Dorothy Ross are trying to get across.

SHONK, EDWARD
Intramurals

SMITH, CAROL ANN
Monitor, Poster Committee, Booster Committee

SMITH, JO ANNE
Pupil Service Activity, Locker Commission, General Election Board, Booster Committee, Pan-American League, F.H.A., Camera Club, Ushers, G.A.A., Senior Anvil Subscriptions

SOTO, VICTORIA D.
Monitor, Student Government, Senior Social Committee, Student Council, General Election Board, F.H.A., Ushers, Girl Counselors, Senior Class Secretary-Treasurer

SPISAK, BONITA LEE
Pupil Service Activity, Senior Social Committee, Y-Teens, Camera Club

STANCIU, NICHOLAS WILLIAM
Washington Brothers, Monitor, Senior Anvil Staff, Senior Anvil Advertising, Senior Anvil Subscriptions, Senatorial, Intramurals, Varsity Basketball, Baseball, Cross Country

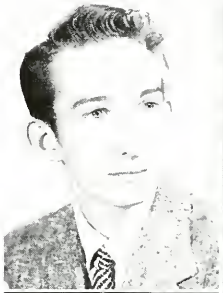

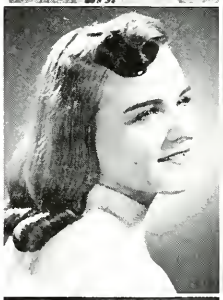

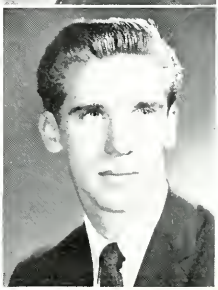

STEPANOVICH, DAWN
Monitor, Senior Social Committee, Y-Teens Vice President, Ushers, Girl Counselors President, Senatorial Asst. Editor, National Forensic League, Hi-Lites, Plays-"Macbeth", "The Marriage Proposal"

STYBURSKI, JEROME JOHN
Poster Committee, Locker Commission, Booster Committee, Vigilante Committee, Movie Operators, Pan-American League, Ushers, Intramurals

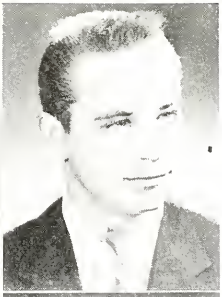

SUNNY, CAROLYN MARIE
Monitor, Senior Social Committee, Poster Committee, Locker Commission, Booster Committee, Camera Club, Health Service

SZYMANSKI, CHARLOTTEE VIRGINIA
Monitor, Pupil Service Activity, Senior Social Committee, Pan-American League, F.H.A., Camera Club, Ushers, Girl Counselors, Weekly Anvil

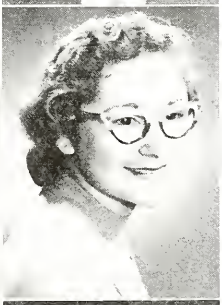

TAYLOR, JEARLEAN MARIE
Monitor, Locker Commission, F.H.A., Ushers, G.A.A., Hi-Lites, Health Service

TAYLOR, MARILYN ANN
Senior Social Committee, Booster Committee, F.H.A., Camera Club, Senior Anvil Staff, Senior Anvil Subscriptions, Senior Anvil Advertising

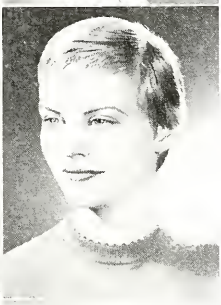

THORNBURG, CHARLES JASON
Monitor, Vigilante Committee, Intramurals

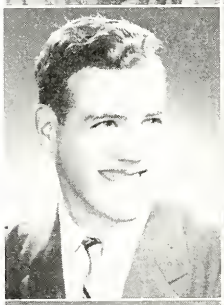

THREATT, CLARENCE
Monitor, Senior Social Committee, Student Council, General Election Board, Publicity Board, General Assembly, Intramurals, Varsity Basketball, Baseball, Cross Country

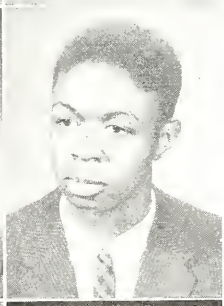

TILLOTSON, CLARENCE JAMES
Vigilante Committee, Camera Club, Intramurals

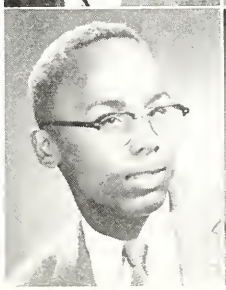

TOTH, WILMA ANDREA
Pupil Service Activity, Locker Commission, General Election Board, Camera Club, Health Service

TURK, VERA MAE
To be graduated on completing requirements in summer school.
F.H.A.

TUROCI, LESTER JAMES
Monitor, Intramurals, Tennis, Track

TUROCI, JAMES MICHAEL
Senior Fire Marshall, Stage-Crew, Poster Committee, Vigilante Committee, Intramurals

UPSHAW, FREDDIE IRENE
To be graduated on completing requirements in summer school.
Monitor, Pupil Service Activity, Senior Social Committee, Locker Commission, Pan-American League, Senatorial, Debating, Concessions G.A.A., FTA

USHER, PAULA MAE
Monitor, Locker Commission, General Election Board, Booster Committee, Camera Club, Ushers, Girl Counselors, G.A.A., Health Service

VELASQUEZ, CHARLES A.
Poster Committee, Vigilante Committee, Intramurals

VERDUZCO, CELIA YOLANDA
Y-Teens, F.H.A., Camera Club, Hi-Lites

VILLARRUEL, ALTA
Monitor, Camera Club, G.A.A.

VOJVODA, FRANK
Monitor, Senior Fire Marshall
Locker Commission, Intramurals

WARNER, ANNIE M.
Monitor Captain, Locker Commission, Girl Counselors, Senatorial, Hi-Lites, FTA, Health Service

WEAVER, ANNA
Monitor Captain, Pupil Service Activity, Girl Counselors, G.A.A.

WEIRICH, ROBERT LAUREL
Washington Brothers, Locker Commission, Vigilante Committee, Hi-Y, Senior Anvil Staff Subscription Manager, Senior Anvil Advertising, Inter-School Activities Committee, Debating, National Forensic League, Intramurals

WILLIAMS, ROSEMARY BEJODIA
Monitor, Pupil Service Activity, Camera Club, Hi-Lites

WILMOT, RONALD
Poster Committee, Intramurals

WILMOT, WILLARD JAMES
Monitor, Senior Fire Marshall, Vigilante Committee, Junior Class Vice-President, Senior Class Vice-President, Varsity Football Co-Captain, Varsity Wrestling

WOJCIK, JOHN ADAM
Monitor, Camera Club

WOODS, JACQUELNE LOUISE
Monitor, Stage-Crew, Lost and Found, Hi-Lites, Plays-"Night With Shakespeare," "Girl Crazy," "Christmas Play"

YURITICH, HELEN
Pupil Service Activity, Poster Committee, Ushers, Senior Anvil Subscriptions, Senatorial

ZACHARIAS, ROSEMARY LORRAINE
Senior Social Committee, Camera Club

JUNIORS

Fred Andrews, a junior, knows that studying is an important part of every good student's life. He has an exam next week and this time he's going to be prepared.

Acevedo, R.; Aldrin, B.; Andrews, F.; Ardelean, V.; Arevalo, D.; Arrendondo, R.; Atlas, R.

Bagdanskis, V.; Bain, N.; Bakos, P.; Balazs, D.; Baranyai, G.; Barno, W.; Battle, C.

Beckwith, C.; Bennett, B.; Blanco, J.; Boilek, R.; Borom, L.; Borom, S.; Bradley, J.

Brown, J.; Brown, J.; Brown, V.; Bruno, V.; Burrell, M.; Bursua, R.; Calinski, F.

Calvert, F.; Carlson, L.; Castillo, D.; Collins, S.; Connolly, J.; Copas, P.; Corak, H.

Corona, L.; Crespo, R.; Csoma, E.; Camasius, A.; Dawkins, C.; Demeter, D.; DeRosa, N.

Dollas, B.; Domogola, S.; Dotlich, J.; Drauvetski, T.; Evyan, J.; Evan, N.; Eskoff, G.

Fernandez, A.; Fleisher, J.; Flores, F.; Forszt, A.; Friedland, J.; Furticella, S.; Furto, J.

Galambos, N.; Gallegos, N.; Galvan, A.; Garcia, M.; Gather, J.; Gergesha, W.; Gifford, P.

Gill, R.; Glass, B.; Gohus, J.; Gonzalez, G.; Gonzales, M.; Gray, T.; Gronek, P.

Gronek, R.; Guanajuato, D.; Guerra, Y.; Hamnik, R.; Hall, L.; Harvey, E.; Hedelius,R.

Heim, L.; Hendricks, C.; Hernandez, A.; Hinds, B.; Hobson, D.; Holms, S.; Horvat, S.

Hurst, S.; Jackson, M.; Johnson, A.; Johnson, W.; Juarez, R.; Kabardis, M.; Kale, D.

Kaltunas, R.; Karvunis, J.; Kielbasa, C.; Kokotis, B.; Kollintzas, M.; Kragulac, R.; Krivach, E.

Krueger, R.; Kulig, W.; Kulig, J.; Kvenic, B.; Luna, F.; Lass, N.; Ladella, N.

Laska, L.; Lax, J.; Lopez, A.; Lopez, F.; Lopez, K.; Love, W.; Malone, M.

Mantas, D.; Manzo, T.; Markovich, M.; Martinez, E.; Mason, T.; Mastey, S.; Matuga, R.

JUNIORS

Anita Lane, a freshman, and Victor Ardelean, a junior, find the locker a good place to chat between classes.

Mazrimas, D.; McMillian, B.; Michael, E.; Michalick, R.; Mikicich, M.; Mikler, J.; Molnar, J.

Moore, P.; Nelson, J.; Nelson, S.; Nickson, M.; North, W.; Novak, C.; Olah, D

Olivo, M.; Pudilla, R.; Pena, R.; Perdue, C.; Perez, J.; Peter, V.; Peterman, C.

Piehota, G.; Plesha, J.; Podgorski, C.; Queer, V.; Quintanilla, R.; Ramos, R.; Reyan, V.

Rich, J.; Rimkunas, J.; Ritchey, L.; Rosales, M.; Ruble, P.; Ruble, J.; Rybicki, D.

Sambor, W.; Sandberg, D.; Sandoval, R.; Schlarp, S.; Schwartz, S.; Scott, V.; Sekulski, P.

Shaffer, T.; Simms, P.; Skonieczny, G.; Smith, A.; Smith, J.; Soto, R.; Steikunas, R.

Steponaitis, L.; Such, A.; Sviko, R.; Thompson, S.; Upshaw, B.; Upshaw, F.; Upshaw, S.

Usher, R.; Tarver, G.; Taub, E.; Torgerson, G.; Trenka, J.; Trinkolas, E.; Vega, A.

Vega, S.; Verduzco, J.; Vice, C.; Wall, A.; Walsh, G.; Wanicke, C.; Watson, S.

White, R.; Wiech, V.; Williams, C.; Williams, H.; Wilson, S.; Wojcik, E.; Yocum, L.

Zackery, A.; Zogerean, D.; Martinez, M.

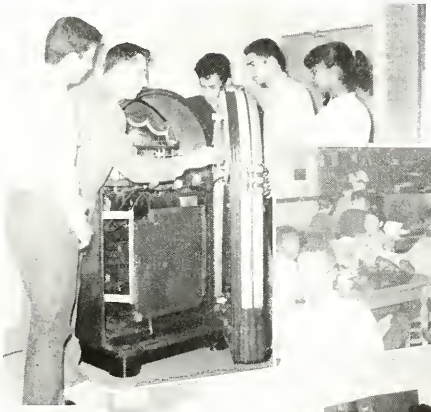

Mr. M. Guiden explains the mechanics of operating the juke box to members of the committee, whose responsibility it is to operate this welcome addition at various school functions.

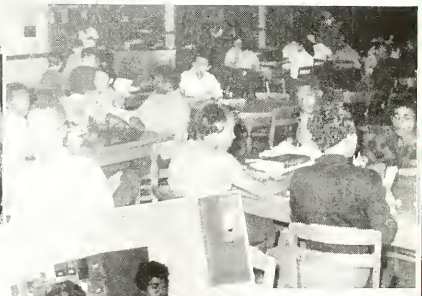

The library is a busy place for the many students who use it to obtain reference material, and as a place to study.

As they file away records, Eunice, Sally, and Rachel are learning that Health Clinic means caring for patients and keeping health records.

SOPHOMORES

Our colorful block is really letting loose with cheers and yells to show its approval of our team's victory.

Addison, H.; Aguilar, E.; Alcala, S.; Alfaro, R.; Alfaro, S.; Angelou, H.; Arvay, H.

Augustine, J.; Auksel, P.; Avery, J.; Baba, J.; Bailey, L.; Balach, M.; Barloga, C.

Bemish, F.; Benkovich, D.; Benson, L.; Berrones, D.; Bey, C.; Bielak, M.; Bodnar, J.

Bond, G.; Bridgeman, D.; Brooks, E.; Brown, J.; Brown, J.; Brown, M.; Brown, R.

Butler, K.; Campos, H.; Cerven, R.; Cevantes, B.; Charmer, A.; Chervenak, S.; Clark, J.

Clark, O.; Clark, S.; Collins, R.; Comanse, R.; Conley, J.; Cooley, B.; Corona, L.

Covarrubias, L.; Covarrubias, M.; Cunningham, L. Daniels, J.; Davila, M.; Dawkins, P.; Deistler, M.

Dellicolli, T.; DeLuna, L.; Demontes, M.; Dillos, J.; Dobos, G.; Dollis, A.; Dow, J.

Espciaco, E.; Evans, J.; Fenyves, K.; Fleming, L.; Fleming, P.; Flerher, E.; Ford, J.

Fozkos, L.; Franklin, B.; Furticella, A.; Garcia, P.; Garcia, O.; Genkin, G.; Gil, J.

Gonzales, L.; Gonzales, J.; Gonzales, M.; Gonzales, R.; Gonzales, V.; Goodman, W.; Gordon, P.

Grcevich, R.; Groffom, C.; Gruszka, D.; Guillen, J.; Gutierrez, R.; Hainey, J.; Haluska, A.

Haney, G.; Harris, B.; Harvath, J.; Hernandez, B.; Hernandez, M.; Hellikson, R.; Holland, M.

Hotala, F.; Hulsey, J.; Hutson, R.; Jablonski, M.; Jackson, D.; Jakush, J.; Jarabak, B.

Jelenski, R.; Jimenez, P.; Jimenez, S.; Johnson, J.; Johnson, J.; Jones, A.; Jones, G.

Jones, S.; Judis, P.; Julkes, W.; Jurasevich, H.; Karahalois, J.; Karp, B.; Karvunis, J.

Kelemen, C.; Kelly, P.; Kenstavius, R.; Kersh, E.; Klepsch, E.; Koitch, S.; Kolega, G.

SOPHOMORES

Korgich, M.; Kovich, J.; Kritikos, N.; Kubiz, T.; Kubiszewski, M.; Kuplo, J.; Landrum, M.

Lash, D.; Laucevicius, I.; Lazar, A.; Lemos, C.; Lemos, E.; Lewis, M.; Leynes, S.

Lidster, D.; Link, G.; Lipner, F.; Lipner, S.; Lira, C.; Lopes, T.; Lopez, A.

Lopez, P.; Lopez, R.; Lopez, R.; Lopez, S.; Luna, G.; Mantis, G.; Maluga, B.

Mamula, L.; March, W.; Martinez, I.; Martinez, J.; Martinez, R.; Marvella, L.; Marquez, A.

Mayer, J.; McCoy, B.; McCrutchon, A.; McDonnell, J.; McGill, C.; Mikaluj, J.; Mikalauski, M.

Miksich, G.; Mileusnic, V.; Milton, H.; Miranda, R.; Moore, M.; Moore, P.; Morales, A.

Moreno, C.; Moricz, A.; Mosley, D.; Mosqueda; Muniz, S.; Muskin, J.; Nava, E.

Navarro, P.; Nedeff, A.; Niesen, D.; Norrick, D.; Norrick, R.; O'Donnell, J.; Olivo, A.

Olvera, S.; Oquendo, T.; Oria, R.; Ortiz, G.; Ortiz, R.; Otto, C.; Palla, L.

Parker, M.; Paulsin, R.; Paunovich, N.; Pavelka, J.; Pazera, J.; Pearcey, R.; Perez, E.

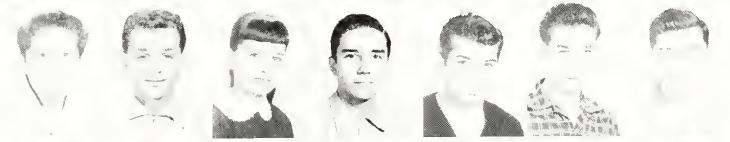

Perez, J. Peters, S.; Pinkstaff, C.; Piwkiewicz, E.; Popa, J.; Pozywio, D.; Prepski, W.

Pyrzynski, E.; Ramos, E.; Ramos, R.; Ramos, R.; Reichart, B.; Ribic, P.; Richardson, O.

Roberts, M.; Robinson, P.; Rodell, R.; Rodriquez, A.; Rosa, E.; Rosa, T.; Ruble, D.

Runzer, G.; Sacek, J.; Salcedo, T.; Samis, D.; Savich, H.; Seolas, B.; Shawver, D.;

Sims, S.; Smith, A.; Soto, H.; Stofko L.; Sublett, M.; Such, J.; Sunny, M.

Tapley, N.; Tatu, D.; Thellman, J.; Tillotson, C.; Tillotson, D.; Tillotson, P.; Toth, E.

Travis, A.; Torves, E.; Trkulja, L.; Trkulja, M.; Trubich, B.; Trusha, M.; Turner, A.

Turpin, W.; Untulis, C.; Upshaw, D.; Upshaw, D.; Urbanas, M.; Vargas, J.; Velasquez, J.

SOPHOMORES

Verduzco, S.; Viaraga, C.; Villapando, C.; Villerreal, O.; Villigana, O.; Vucovich, H.; Walden, H.

Wall, E.; Walters, F.; Walsh, P.; Webb, R.; Wiech, J.; Wilgus, E.; Williams, C.

Williams, D.; Williams, M.; Wilson, G.; Wilson, R.; Zacharias, C.; Zajac, M.; Zych, B.

Coach Zitko outlines a play that he hopes will give an extra touchdown.

Waiting for the kick-off.

All the players are jubilant after another hard fought victory.

The proud fathers await the announcement of their names on "Dad's Night!"

FRESHMEN

Faith, JoAnn, Eileen and Katherine, four freshmen, know that learning to cook is an important part of becoming a good homemaker.

Adams, D.; Addison, J.; Adinolfi, C.; Aguilar, V.; Aguilera, L.; Alcala, F.; Alfaro, R.

Ancich, M.; Anderson, H.; Anderson, R.; Andrews, R.; Arges, G.; Arras, J.; Arredondo, L.

Avitia, J.; Avery, M.; Babusiak, J.; Bailey, R.; Bakos, J.; Balazs, P.; Ball, L.

Banks, M.; Bannister, K.; Baybosa, N.; Basiaga, E.; Beda, B.; Beda, P.; Bell, E.

Beltran, A.; Benda, W.; Berzac, N.; Betts, K.; Bialis, M.; Blanco, L.; Bohacik, J.

Bolcza, G.; Bolla, B.; Botello, R.; Bowden, J.; Bradford, A.; Bradley, K.; Brantley, S.

Bridgemen, H.; Brooks, M.; Bruno, M.; Bucec, B.; Buckingham, D.; Budrys, I.; Buggs, B.

Bush, L.; Byich, J.; Campbell, I.; Campbell, J.; Cantrell, R.; Carther, W.; Castello, E.

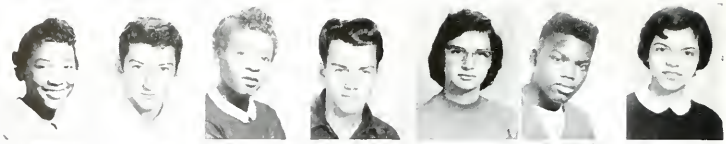

Celms, V.; Cunningham, W.; Chandler, A.; Chobanov, Y.; Christodulakis, L.; Cimbaljevich, W.; Coapstick, M.

Coe, J.; Collins, J.; Collins, W.; Conley, D.; Conway, F.; Corona, G.; Cristea, P.

Cruz, M.; Culver, J.; Culver, R.; Daniels, B.; Daly, D.; Daly, M.; Dawkins, P.

Delacado, M.; Dercaso, P.; Derkacy, D.; Devine, J.; Dion, A.; Dobos, J.; Doss, C.

Downen, L.; Dust, M.; Ebel, E.; Ebel, M.; Ediger, R.; Edward, A.; Elinkowski, R.

Elish, N.; Elmore, M.; Erskine, M.; Escobedo, E.; Espinosa, G.; Evon, J.; Ference, C.

Ference, R.; Ferencz, L.; Flores, B.; Flores, M.; Flye, C.; Flynn, M.; Forzt, J.

Froehlinch, E.; Froncek, B.; Gallegos, J.; Galvan, C.; Garcia, C.; Garcia, G.; Garcia, J.;

Garcia, R.; Garnett, J.; Garza, C.; Garza, E.; Georgidadis, A.; Goodman, M.; Goodrich, C.

FRESHMEN

The Concert Orchestra rehearses for the annual Christmas Vespers. The Orchestra and Chorus joined together for the first performance in the new gym.

Gordon, K.; Gordon, T.; Gordon, W.; Gonzales, A.; Gonzales, D.; Gonzales, R.; Gonzales, S.

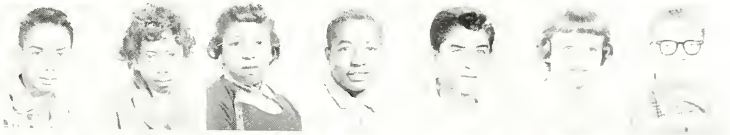

Gravski, J.; Graham, E.; Graham, L.; Grasha, M.; Gruszka, B.; Graham, K.; Grahovac, L.

Guajardo, M.; Guanajuato, D.; Guerrero, P.; Gustaitis, J.; Gutierrez, A.; Gutierriz, R.; Haluska, S.

Harretos, H.; Harton, F.; Hatala, R.; Haver, J.; Hedinger, H.; Hendrick, J.; Hercey, R.

Hernandez, R.; Herrera, G.; Hill, P.; Hobson, L.; Hoffman, F.; Hrabrich, V.; Hribijan, S.

Jackson, A.; Jernigan, J.; Jimerson, N.; Jiminez, O.; Johnson, A.; Johnson, J.; Johnson, M.

Johnson, P.; Jones, L.; Jones, M.; Josvai, L.; Jurik, G.; Kale, P.; Karahalios, K.

FRESHMEN

"Hurry up with the popcorn." Jim and Dennie, two of the concession workers, are busy getting ready to sell popcorn.

Karetka, J.; Kayner, A.; Kielbasa, D.; Kollintzas, T.; Konkoly, T.; Kopack, E.; Kostel, E.

Kostouvou, A.; Kris, S.; Krupa, W.; Kucinski, D.; Kucinski, D.; Kulig, L.; Kutsugeras, L.

Labounty, H.; Lacinski, G.; Ladella, D.; Lane, A.; Laucevicius, H.; Leavitt, W.; Lee, W.

Lemaster, D.; Lenz, M.; Lewis, E.; Lipner, B.; Lopez, R.; Love, D.; Lovin, C.

Lozano, R.; Lucero, J.; Lukacek, A.; Malave, L.; Malinkoff, J.; Maloian, G.; Mamula, R.

Maniotes, N.; Manning, C.; Mantis, P.; Manzo, L.; Markovich, R.; Marovich, R.; Martinez, A.

Martini, M.; Mason, C.; Mazrimas, M.; McClain, A.; McGee, L.; Medellin, M.; Meeks, T.

Mestrich, R.; Metz, M.; Milausnic, J.; Miles, L.; Mish, B.; Moore, D.; Moreno, C.

Morgan, E.; Morris, G.; Mosquetos, G.; Munoz, L.; Murillo, J.; Myers, E.; Nidrikas, J.

Nicholls, D.; Nickson, C.; Ortis, I.; Oprea, D.; Olah, L.; Parks, D.; Paukstelis, A.

Dan Pavelich

Pavnic, J.; Pavelich, D.; Pena, A.; Peterson, D.; Peterson, J.; Perez, C.; Perez, J.

Perez, J.; Pierazak, D.; Pieroni, J.; Pinkins, R.; Plesha, J.; Porter, D.; Potts, J.

Powell, E.; Price, B.; Prieto, P.; Prieto, R.; Prez, G.; Puentes, A.; Ramirez, J.

Ramos, M.; Ramos, R.; Ramsey, C.; Rapp, D.; Ray, D.; Reavis, J.; Reding, H.

Reed, J.; Reed, J.; Regalaso, J.; Reyes, F.; Reyes, M.; Reyna, A.; Reyna, G.

Reyna, R.; Riddle, T.; Reley, E.; Rimkunas, S.; Rivera, M.; Roberts, G.; Robinson, A.

Rodriquez, S.; Romero, M.; Rosario, R.; Rubalcaba, R.; Ruder, S.; Rumas, C.; Richmond, N.

FRESHMEN

"Get your tickets while the getting is good!" There's a game tonight, and these students are supporting our team in the style typical of Washington H. S. students.

Richwalski, A.; Rosendki, R.; Rozow, J.; Runzer, O.; Rush, C.; Saldano, R.; Samano, P.

Sambor, R.; Sander, B.; Sandoval, L.; Sarantis, R.; Schlarp, B.; Schomber, R.; Seltzer, D.

Sifel, E.; Simon, T.; Siukola, H.; Slivka, B.; Smith, G.; Smith, M.

Sobieske, R.; Solos, T.; Sopko, M.; Spencer, E.; Spencer, S.; Spisak, A.; Sapiak, M

Spudic, G.; Syanizewski, S.; Steele, M.; Steikunas, J.; Stocks, B.; Stowell, J.; Suchanuk, R.

Sufak, B.; Sutka, J.; Sullivan, H.; Szymonik, T.; Taybos, D.; Thomas, S.; Threat, J.

Tillman, S.; Tirilis, S.; Tippett, D.; Todorovich, P. Tompauskas, L.; Tonkovich, B.; Torrez, R.

Toth, R.; Townsend, L.; Trikolas, L.; Trevino, A.; Trtan, V.; Turk, D.; Turk, D.

Tyndorf, W.; Udowski, N.; Valenzuela, H.; Vargas, H.; Vasquez, C.; Vasquez, S.; Vaughn, G.

Vega, W.; Velasquez, M.; Velasquez, P.; Vela, J.; Velligan, J.; Vendramin, L.; Vergara, G.

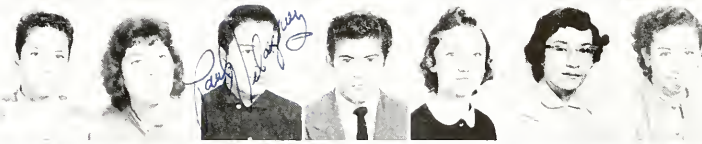

Veramaelen, K.; Vince, K.; Vlahinich, D.; Verdo, M.; Waggoner, M.; Walsh, F.; Washington, N.

Washington, R.; Weldon, B.; Wexler, M.; Wheeler, K.; Whiting, A.; Wilhelm, J.; Williams, A.

Williams, C.; Williams, E.; Williams, J.; Williams, J.; Williams, N.; Wilson, L.; Wilson, L.

Wilson, R.; Woodrow, K.; Wytrzyszczewski, H.; Yuhasz, B.; Zura, M.

It's lunch time again and these students are happily anticipating a hearty meal from our gleaming and greatly needed addition to new cafeteria. This long awaited our school was opened last fall. Located in our new Physical Education Building, this new cafeteria assures Washington High School some of the best and most complete dining facilities in Indiana.

YOUTH . . .

IN ACTIVITIES

Because variety is the spice of life, extra-curricular activities form a vital part of every student's life. Organizations such as the Girl Counselors, Washington Brothers, Future Teachers of America, National Forensic League, Booster Committee, and Pan-American League, along with the drama groups and music ensembles, give students the opportunity to express and develop their talents and personalities. There is a wide range of interest at W. H. S., and at least one organization to satisfy each student. These activities form our most cherished memories.

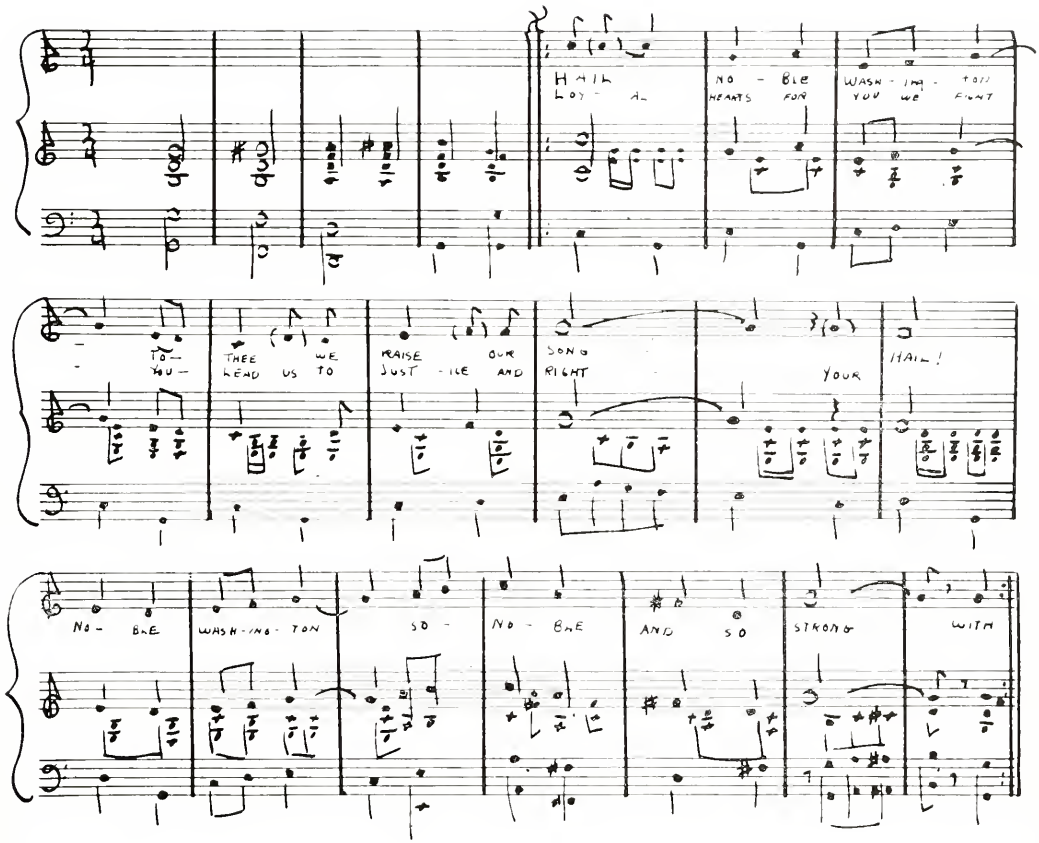
HAIL
LOY - AL
NO - BLE
HEARTS FOR
WASH - ING - TON
YOU WE FIGHT
TO-
YOU-
THEE WE
LEAD US TO
PRAISE OUR
JUST - ICE AND
SONG
RIGHT
YOUR
HAIL!
NO - BLE
WASH - ING - TON
SO -
NO - BLE
AND SO
STRONG
WITH

STUDENT GOVERNMENT OFFICERS

Standing: Mr. M. Guiden, Sponsor, Robert Padilla, Vice President; Carol Szymanski, Cabinet Member;
Seated: Fred Luna, President; Betty Hicks, Secretary

STUDENT COUNCIL

is an extremely worthwhile organization set up to pass and enforce regulations by which the student body is governed. Elections are held every spring for the purpose of electing the student president, the clerk, and three representatives from each grade level. Sponsor: Mr. M. Guiden.

GENERAL - ELECTION BOARD

tabulates votes in all school elections. Sponsor: Mr. M. Guiden.

PUBLICITY STAFF

publicizes the activities of the student council by sending bulletins to the advisories and to other schools. Sponsor: Mrs. George Savanovich.

POSTER COMMITTEE

advertises school events through the medium of posters. Sponsor: Miss Francis Boomer.

LOST AND FOUND

has charge of the Lost and Found Room, where articles which have been lost by pupils can be reclaimed by them. Sponsor: Miss Pearl Bell.

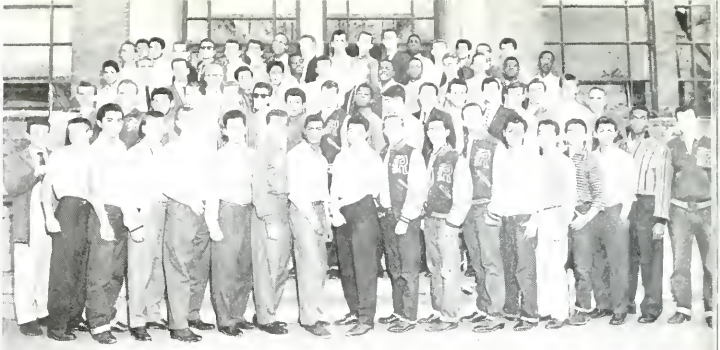

VIGILANTES

maintain order at the games, on the way, on the buses to and from games. Angelo Cappas, Chief. Sponsor: Mr. Paul Usher.

BOOK STORE CLERKS

have charge of taking in and selling second hand books. Sponsor: Mrs. Margaret Sievert.

MONITOR CAPTAINS

each period are in charge of the hall monitors, who check pupils' passes, maintain order in the halls, carry messages for the teachers and office personnel, and make themselves useful to the school in many other ways. Sponsor: Mr. Charles Palmer.

Y-TEENS CABINET

has as its aim the promotion of a better social life between the girls of Washington and those of other communities. President, Pat Tillotson; Vice President, Dawn Stepanovich; Secretary, Mary Kollintzas; Treasurer, Dorothy Byrd; Activity Chairman, Pat Copas. Sponsors: Miss Helene Such and Miss Doris Nelson.

HI-Y

formed in high schools across the country by the YMCA, aims to promote Christian fellowship through dances, parties, community projects, and other social activities.

This year it has been reorganized with the help of members from the preceding years. The Hi-Y participates in school and community projects and hopes to play a bigger part in school life next year.

President, Don Kurmis; Vice President, Ronald White; Secretary, Bob Wierich; Treasurer, Jim Nelson; Sergeant at arms, Tim Gray; Chaplain, Jon Nicosia. Sponsor: Mr. Steve Wargo.

BOOSTER COMMITTEE

sparks student morale and enthusiasm over school affairs by sponsoring pep rallies, bon fires, and other activities which help to boost the school spirit. The efforts of the Booster Committee made this year's Homecoming Parade the biggest and best W. H. S. has ever had. President, Doloris Lash; Secretary, Eunice Roper. Sponsor: Mr. George Boniecki.

WASHINGTON BROTHERS

The Washington Brothers is a selected group of fine Juniors and Seniors whose main function is to counsel and guide seventh grade boys concerning their activities and actions while at school. This group of boys performs many worthwhile services for our school and community. President, Jon Nicosia; Vice-president, Richard Gordon; Secretary, Steve Cohen. Sponsor: Mr. George Kendall.

GIRL COUNSELORS

Similar to the Washington Brothers, this group of girls helps the younger girls of our school to solve their school problems and guides them in becoming young ladies that W. H. S. will be proud of. President, Dawn Stepanovich; Vice-president, Joy Parducci; Secretary, Dolores Prieto; Treasurer, Vicki Soto. Sponsor: Miss Stacia Skrentny

NATIONAL FORENSIC LEAGUE

The National Forensic League's purpose is to give Washington High School students an opportunity to participate in interscholastic speech activities. The N. F. L. sponsors contests on a local, state, and national level. President, George Fisher; Vice-president, Robert Weirich; Secretary Joy Parducci. Sponsor: Mr. Paul Guiden.

Stephen B. Cohen, First Place, Lake County American Legion Oratorical Contest.

HEALTH SERVICE

consists of senior girls whose main duties are to administer minor first aid, keep health records, and give tuberculin patch test, vision, and hearing tests.

CONCESSION WORKERS

are a group of students who are in charge of refreshment sales at football and basketball games.

FOOTBALL CONCESSIONS

Sponsors: Mr. Paul Giuden and Mr. Joseph Babas.

BASKETBALL CONCESSIONS

Sponsors: Mr. Clifford Freiberger, Mr. George Elish, and Mr. William Giannopoulos.

The Junior and Senior Fire Marshalls' main function is to organize and direct our fire drills. They maintain order and regulate the flow of people through the various exits. They are chosen because of their leadership, intelligence, and dependability.

SENIOR FIRE MARSHALLS

Chief: Richard Gordon; Assistant Chiefs: George Fisher, Steve Cohen, Louis Berrie, Mike Lopez, and Robert Deloney. Sponsor: Mrs. Mildred Sutton.

JUNIOR FIRE MARSHALLS

Junior Lieutenants: Dan Pavelich, Bob Price, Marko Vrcelj, James Threat, Rodolfo Lozano, Dennis Kucinski, and Bob Hercey. Sponsor: Mrs. Mildred Sutton.

IDENTIFICATION CARD COMMITTEE

This organization was begun this year. It provides the students of W. H. S. with cards for identifying themselves as students at sports events and at any other occasions requiring an identification. The cards have proved very worthwhile. Sponsor: Mr. William Giannopoulos.

SENIOR SOCIAL COMMITTEE

The Senior Social Committee is organized to improve the social functions of the school. This year the Turn-About Dance was given on March 15 by the Senior Social Committee. Rosemary Nagy, Chairman. Sponsor: Miss Evelyn Lorme.

JUNIOR SOCIAL COMMITTEE

The Junior Social Committee is organized to promote social activities among the junior high students. Sponsor: Miss Ann Laughy.

USHERS

The ushers hand out programs and seat everybody at such events as Class Day, Commencement, plays, and assemblies. Sponsor: Mr. Mike Guiden.

MOVIE OPERATORS

are a group of boys who are called on during their study period to operate projectors for movies and slides used as visual aids in the classes. Sponsor: Mr. Carl Johnson.

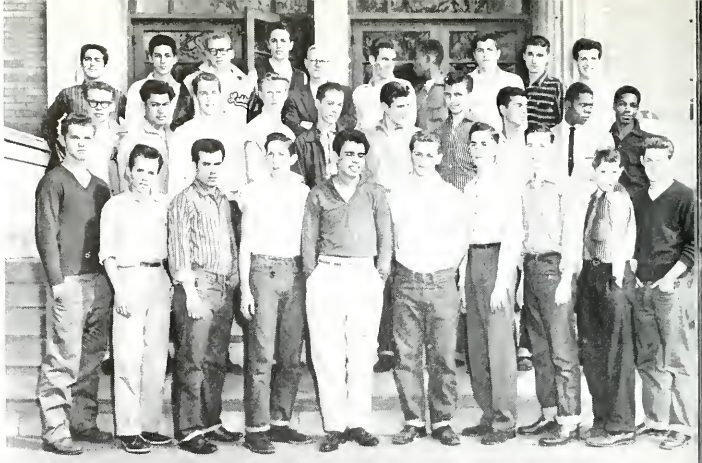

LIBRARY ASSISTANTS

are a group of girls whose duties are to process new books, issue overdue notices, arrange the Library bulletin board, file catalog cards, mend, check out, and put away books, and to assist pupils in the Library. Sponsor: Miss Ruth Lucas.

LOCKER COMMISSION

is a group of senior high students who periodically inspect lockers to see that they are kept neat and orderly. Sponsor: Miss Jessie Mendenhall.

The motto of both the Senior and the Junior Future Homemakers of America, "Toward New Horizons", expresses the purpose of the organization—learning to live better today in order that the girls' lives and those of their families may be better tomorrow.

SENIOR F. H. A. CABINET AND MOTHERS

1st row l-r Historian, Diane Porter; Mrs. Angelo Vendramin, Mrs. Mike Vuckovich; Songleader, Carol Nallenweg.
2nd row l-r Sponsor, Miss Betty Lou Oberg; Vice President, Eunice Roper; Treasurer; Dorothy Samis; Parlamentarian, Bobbie Cunningham.
3rd row l-r Editor, Pat Copas, Secretary, Helen Vuckovich; President, Deanna Napiwocki.

JUNIOR F. H. A. CABINET

President, Madeline Laska; Vice President, Margaret Sopko; Secretary, Ora Lee Simpson; Treasurer, Pat Olson; Parlamentarian, Darlyne Gaynor. Sponsor Mrs. Edna Stankovich.

FUTURE TEACHERS OF AMERICA

President, Angela Vega; Vice President, Elaine Patrick; Secretary, Ann Lazar; Treasurer, Mary Kollintzas.

This organization serves to stimulate pupils' interest in the teaching profession and to inform them of teaching opportunities. Co-Sponsors: Miss Evalyn Giftin, Miss Rae Johnson.

PAN-AMERICAN LEAGUE

This club studies the history and culture of Latin-American countries in order to have a better understanding of them. Stella Menatos, President; Leonard Bailes, Vice-president; Sally Bedella, Secretary; Judith Kuna, Treasurer. Sponsor: Mr. Bernhardt Mintz.

HI-LITES

The Hi-Lites committee is a group of talented seniors who plan and direct the Hi-Lites. Sponsor: Mrs. Mildred Sutton.

PUPIL SERVICE REPRESENTATIVES

This group is made-up of a representative elected from each advisory. They assist in collecting donations from advisories for approved organizations; such as, Red Cross. Cancer Drive, Community Chest, etc.

P.T.A.

The Objectives of the P.T.A. are:

To promote the welfare of children and youth in home, school, church, and community;

To raise the standards of home life;

To secure adequate laws for the care and protection of children and youth;

To bring into closer relation the home and the school, that parents and teachers may cooperate intelligently in the training of the child;

To develop between educations and the general public such united efforts as will secure for every child the highest advantages in physical, mental, social, and spiritual education. Treasurer, Mrs. Peter Metz; Recording Secretary, Mrs. Lester Gordon; Vice President, Mrs. John Such; President, Mrs. George Prieto; Corresponding Secretary, Miss Marie Brennecke.

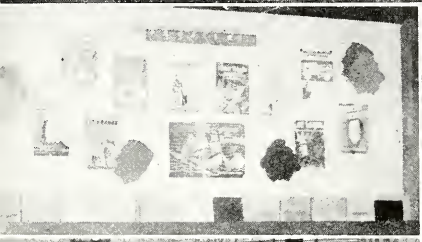

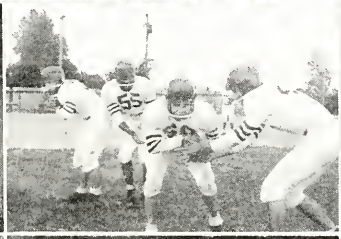

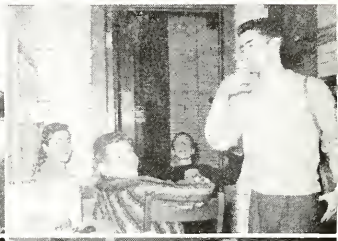

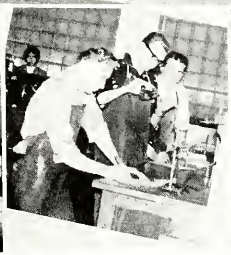

Times have changed

Library display

In the office

Marina, Mary Ann, and Nicki

Skrimmage

Football Queens

Future chemists

Out come the bleachers

Jim and Ann

Caught

Optimists

Senatorial party

Stacia G. Skrentny
Sponsor

SENIOR ANVIL STAFF

Joy Parducci
Editor

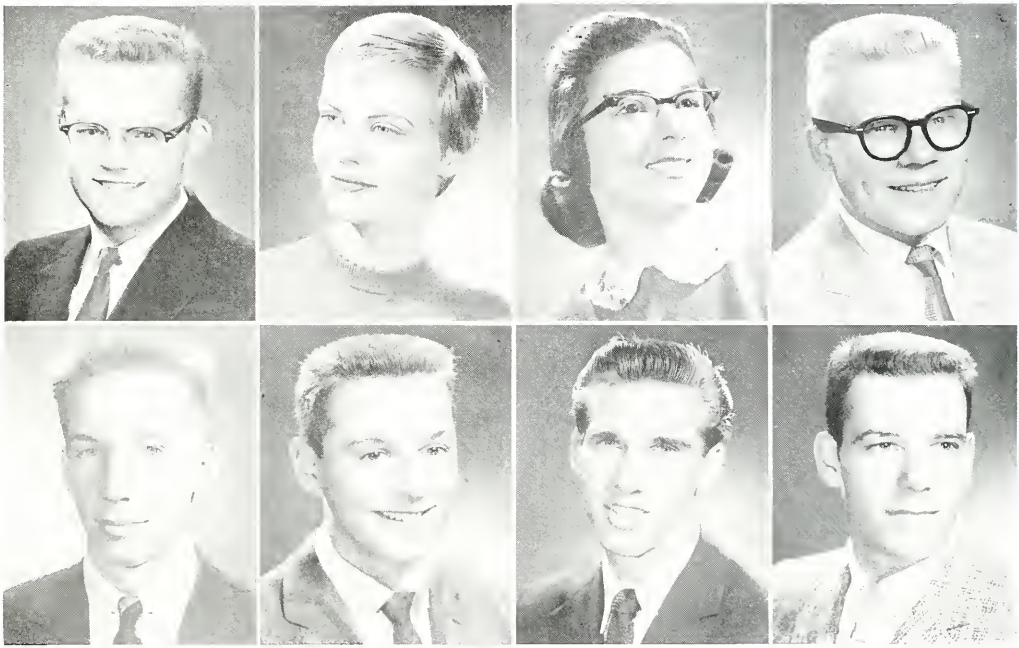

Subscription Manager
Robert Weirich

Marilyn Taylor

Production
Ellen Lochivski

Richard Gordon

George Fisher

Jon Nicosia

Advertising Managers

Nick Stanciu
Sports Editor

Stephen Cohen
Assistant Sports Editor

JUNIOR ASSISTANTS

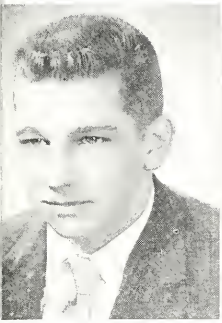

Joseph Gray

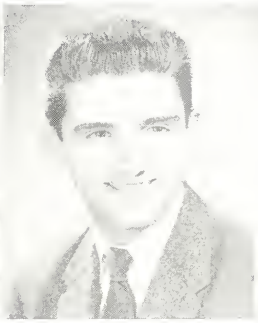

Victor Ardelean

Stephen Hurst

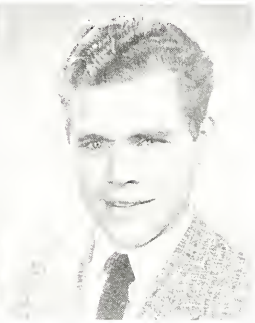

Bruce Aldrin

This year's Senior Anvil Staff, aided by the Junior Assistants, has worked since September planning and composing the 1957 Anvil.

Working with the theme "Youth" in mind, we decided the book should represent "Youth" participating in the sports and activities that they enjoy.

Our official duties included planning the book, arranging for the photography, and completing the dummy. Meanwhile, there was the business to take care of. The selling of advertising space to merchants, patrons, and friends to make the book financially possible; the subscription drive, which proved successful; and the distribution of funds: all were necessary work which had to be performed to make the book successful. This year, filled with staff metings, productioen data, and hard work, was completed when the 1957 Senior Anvil, better than ever, appeared for distribution.

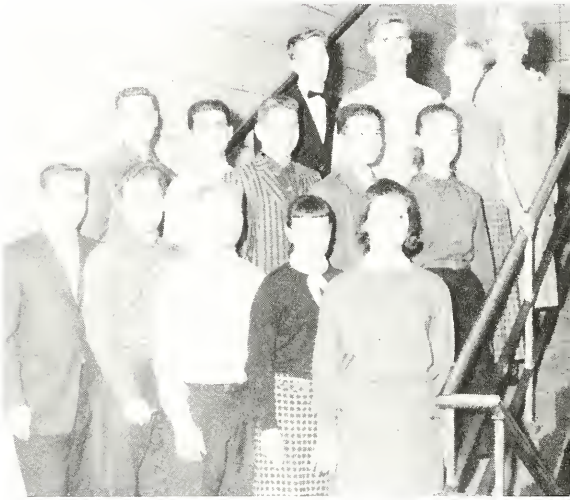

Solicitors

SENATORIAL SPONSORS
Mr. Marvin Kincaid, Production; Miss Rae Johnson, Financial; Mrs. George Savanovich, Editorial.

SENATORIAL EDITORS
Editor, Victor Leal; Assistant Editor, Elaine Trikolas.

SENATORIAL

This year the Senatorial, our bi-weekly school paper, has been greatly improved by some changes. One of the major changes was the introduction of many new columns: "Club Clips," "Dear Aunt Jo and Uncle Flash," "I'd Like To See," and "Splinters from the Bench."

The staff was headed by our editor-in-chief, Victor Leal, who was assisted by Elaine Trikolas. The sports section was edited by John Dull, Richard Gordon, and Mike Milausnic. The experienced staff members were backed up by a group of sophomore "cub reporters" and often assisted by the Journalism class.

Of course, none of this could have been accomplished without the help and encouragement given by the sponsors, Miss Rae Johnson, Mr. Marvin Kincaid, and Mrs. George Savanovich.

SENATORIAL STAFF

Editors, Victor Leal and Elaine Trikolas; Assignment Editors, Dolores Prieto and Dawn Stepanovich; Feature Editors, Fred Luna and Roosevelt Mitchell; Exchange Editors, Vicki Soto and Rosemary Nagy; Boys' Sports Editors, John Dull, Dick Gordon, and Mike Milausnic. Sponsor: Mrs. George Savanovich.

SENATORIAL PRINTERS

John Furto, Jerry Styburski, Walter Slamkowski, James Turoci, George Rodriguez.

Bill Gaskey, Joe Ballard, George Fisher, Fred Luna

Joy Parducci, Annie Weaver

Joy Parducci

BOYS' STATE
HOOSIER
GIRLS' STATE

Hoosier Boys' State and Hoosier Girls' State, held on the campus of Indiana University at Bloomington, represent a minature, living state government in operation. Created in 1937, Boys' State is sponsored by the American Legion and other civil groups. It and its counterpart, Girls' State, which was created in 1941, aim to give the boys and girls experience in participating in government, to develop the responsibilities of leadership, to prove the advantages of leadership, and to promote the art of living and working together.

In 1956 hundreds of boys and girls from all parts of Indiana attended the encampment. Four Washington High School boys and two of our girls were invited to attend.

D.A.R. GOOD CITIZEN AWARD

The Daughters of the American Revolution offer a good citizenship award each year to a high school girl nominated by the senior class and elected by the faculty. Selection is made on the basis of dependability, service, leadership and patriotism. This year Our Good Citizen is Joy Parducci.

OUR HOMEMAKER OF TOMORROW

By high scoring on an examination drawn up and judged by the Science Associates of Chicago, Victoria Soto has received the title of Washington High School Betty Crocker Homemaker of Tomorrow. Because of this achievement she was presented with the gold award pin which she is wearing.

Victoria Soto

DRUM MAJOR AND MAJORETTES

Elsie Cuban, Delores Lash, Jack Friedland, Anne Lazar, and Sharon Leynes.

SWING SIXTEEN

Eight boy and eight girl singers accompanied by piano, drums, and string bass make the Swing Sixteen, a group that combines good singing with modern arrangements of standard and pop songs. This group is very popular in the community and is noted for its high standards of performance in all of its numerous engagements. Director: Mr. Dean Croxton.

CHORAL CLUB

Composed of sixty-four singers, it is the most advanced vocal organization at Washington. Members are chosen by audition and usually have been members of the Boys' or Girls' Glee Club. Besides participation in our community's musical life, the Choral Club is presented in two full concerts each year. The Choral Club again demonstrated a high standard of performance in all of its numerous engagements. Director: Mr. Dean Croxton.

STRING ENSEMBLE

Seated: Marilyn Taylor, Dorothy Balaz, Barbara Jarabak.

Standing: Pat Tillotson, Joy Parducci, Cynthia Keleman.

CONCERT ORCHESTRA

consisting of 55 members, meets during the sixth period five days a week.

Prerequisites for admission to the concert orchestra usually include participation in grade school, junior high, and cadet orchestra.

Primary educational objectives are the development of musical understanding and discriminating taste. Within the technical limitations of the players, the orchestra plays representative works from the standard repertoires.

Several concerts are presented each season. Director: Mr. Charles E. Buckley.

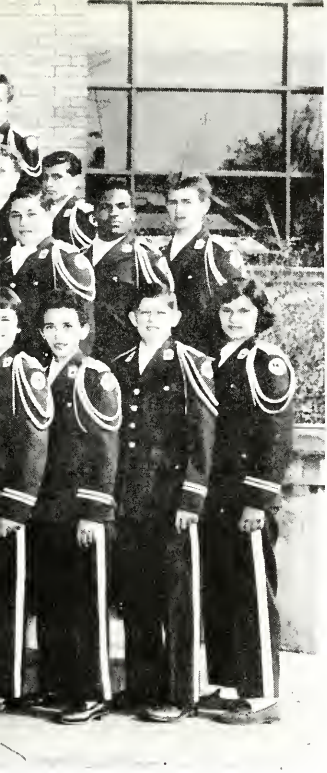

CONCERT BAND

The Washington High School Concert Band is one of the music department's offerings to qualified students, with membership determined by the recommendation of the director. The band provides ensemble training, a study of standard compositions for band, and pupil enjoyment of band music. During the school year the band plays at football and basketball games, performs in concerts, and also cooperates with community and civic groups when the occasion conforms to established practice.

A high standard of performance was again demonstrated by the band in all of the numerous events in which it was called upon to perform this year. Director: Mr. Nick T. Young.

TRAVELING PLAYERS

The Traveling Players have presented The Marriage Proposal, a one act play by Chekhov, for several civic and teacher groups. The players are George Fisher, Richard Gordon, and Dawn Stepanovich. Director: Mrs. Mildred Sutton.

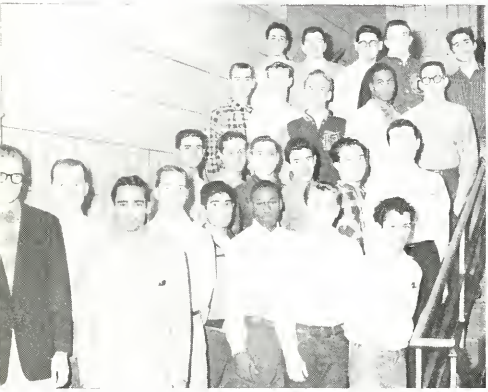

STAGE CREW

MAKE-UP CREW

Ready—Aim—Fire!!

Two Points

The pause that refreshes

Who are you???

Our Cheerleaders

Out of a popcorn box

Artists in the making

Senatorial at work

Wrestling Queens

"Efficient" monitors

Senior's panel practice

Mr. Simon and Mr. Young in conference

YOUTH

IN SPORTS

Keep coming back for all they've got,
and take it with a grin
When disappointment trips you up or
failure barks your shin;
Keep coming back—and if at last you
lose the game of right,
Let those who whipped you know at least
they, too, have had a fight.

—Grantland Rice

With the construction of our new gymnasium this year, the spirit and interest in sports has increased among the students of Washington High School. But more than merely creating enthusiasm in sport, this new physical education plant has aided our intramural program and provided a community recreational center for the sport fans of our community.

Team work, sense of fair play, "coolness" and resourcefulness learned in athletics should benefit Washington High School students in all their endeavors.

60

VARSITY FOOTBALL

1st row l-r: Mr. John Patrick, Athletic Director; Mr. J. Zitko, Head Coach; D. Olah, S. Cohen, N. Upshaw, K. Davis, F. Luna, W. Wilmot, R. Kragulac, T. Furticella, W. Gaskey, B. Harris, R. Jelski, Mr. J. Siegle, Assistant Coach. 2nd row l-r: J. Connolly, Manager; L. Karaffa, R. Bursua, R. Lazano, D. Kurmis, R. Hedelius, T. Rollins, R. Fanno, V. Ardelean, A. Johnson, T. Gray, F. Craven, B. Aldrin, Manager. 3rd row l-r: E. Kersh, R. Butler, A. Wall, S. Chervenak, J. Ballard, B. Reichart, J. Nelson, G. Eskoff, D. Bridgeman, T. Kubisz, R. Ramos, L. Mamula.

WASHINGTON 32 Lew Wallace 6 - Washington opened the season by stinging the Hornets of Gary with a rough and tumble attack. Washington's three seasoned backs scored 5 touchdowns with Benny Harris getting 3, and Ray Jelski and Co-Captain Steve Cohen scoring one each. All-conference back Phil Lobsinger scored the only Hornet touchdown.

WASHINGTON 13 Muncie 0 - Remembering last year's 7-6 defeat, the Senators played their best defensive game of the year in blanking Muncie. The forward wall led by Co-captain Bill Wilmot and Seniors Ken Davis and Bill Gaskey held one of the top rushing and passing teams in the state to less than 100 yards. Both Washington touchdowns were scored by Bennie Harris.

WASHINGTON 19 Clark 7 - After feeling the sting of the Don Kurcz to Dick Dubish All-conference combination, our boys broke loose in the fourth quarter with three touchdowns. A Bennie Harris to Bill Gaskey T.D. pass, Rich Fanno's touchdown after picking up a fumble, and Bennie Harris' touchdown completely devastated the upset minded, determined Clark team.

BILL WILMOT

RAY JELSKI

WASHINGTON 42 Valparaiso 6 - Winning their first three games against good opposition, the Senators treated a capacity homecoming crowd to one of the best offensive shows of the year. Benny Harris reeled off 4 T.D runs of over 40 yards each, Steve Cohen scored on a 60 yard gallop, Terry Rollins barreled 20 yards to score, and Rich Fanno converted 6 times in a row. The Senators also had 3 long T.D. runs called back.

WASHINGTON 21 Whiting 0 - The Senators continued to storm the opposition as they ruined Whiting's homecoming with their best all-round performance of the year. The determined Senator line kept Whiting in their own territory the entire game; while Steve Cohen scored once in the first quarter, and Benny Harris tallied twice in the fourth quarter. The Senators also collected 2 points on a safety.

KENNY DAVIS

BILL GASKEY

THE DIMMER SIDE

WASHINGTON 0 Hammond High 34 - Riding high on a number 3 State rating, our boys came stumbling down before the spirited Hammond High onslaught. The eighth rated Hammond team played in championship form as they won the Conference Title. Steve Cohen was the Senator standout going 72 of Washington's 114 yards rushing.

WASHINGTON 7 Hammond Tech 20 - Unable to shake off injuries acquired in the preceding two games, our boys fell before a revenge seeking Tech squad. Washington's touchdown was scored by Steve Cohen, and Rich Fanno added the extra point.

WASHINGTON 0 Roosevelt 6 - With Dan Olah hitting Norman Upshaw with 5 straight passes and short yardage gains by Senator backs our team fought down to the Roosevelt 6 yard line but were unable to score. The Senators threatened several times, but they never overcame a second period Roosevelt touchdown.

RONALD KRAGULAC

STEVE COHEN

RESERVE FOOTBALL

Won 6 Lost 1

1st row l-r: R. Butler, C. Untulis, L. Mamula, E. Kersh, T. Kubisz, D. Bridgeman, W. Reichert, S. Chervenak.

2nd row l-r: R. Kragulac; Manager, R. Mosqueda, D. Buckingham ,T. Riddle, A. Edwards, R. Bailey, D Kucinski, L. Olah, R. Ramos, P. Mickler; Manager.

3rd row l-r: R Suchanuk, J. Bakos, V. Celms, G. Johnson, R. Divjak, L. Ferencz, G. Glover, M. Quinn; Coach.

FRESHMAN FOOTBALL

Won 5 Lost 3

1st row l-r: H Clark; Coach, A. McClein, L. Olah, V. Gonzalez, E. Sifel, S. Staniszewski, R. Bailey, A. Edwards, R. Jacques, B. Cantrell, J. Jurnigan.

2nd row l-r: R. Kragulac; Manager, D. Williams, P. Hunt, D. Pavlich, R. Garcia, R Sufac, D. Kucinski, K. Anderson, W. Mish, J Ramirez, M. Vercelj, P. Mickler; Manager.

3rd row l-r: V. Celms, R. Suchanuk, J. Gallegos, R. Mamula, A. Machuca, R. Garcia, R. Flores, T. Riddle, G. Argus, E. Williams.

4th row l-r: T. Meeks, E. Zake, H. Wittig, D Buckingham, G. Johnson, R Divjak, L. Ferencz, J. Bakos, M. Reyes, J. Glover.

DAN OLAH

TONY FURTICELLA

FRED LUNA

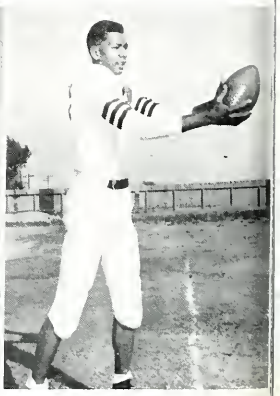

NORMAN UPSHAW

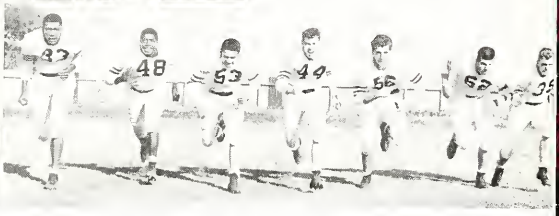

BENNIE HARRIS
BACKS

ACTION
ACTION

TERRY ROLLINS
LINE

Led by Coaches Zitko, Siegle, Quinn, Clark, and Kessley, our football teams won 16 while losing only 7. Bennie Harris gained All-State mention, Steve Cohen made several All-Conference 1st teams, and Bill Gaskey, Norm Upshaw, Ken Davis, and Dan Olah gained honorable mention on teams represening the Hammond - East Chicago - Whiting area. With many returning veterans, next year should be the Championship year. Best of luck from us to you.

Crowning of Homecoming Queen Esther Perez by School Student President Fred Luna.

1st row l-r: L. Borom, D. Kale, N. Stanciu, J. Eskoff, B. Harris, S. Jiminez.
2nd row l-r: Coach Baratto L. Hall, M. Milausnic, P. Auksel, N. Upshaw, J. Dull, C. Freeman, John Patrick, Athletic Director.

VARSITY BASKETBALL

The Senators climaxed the dedication ceremonies in the new gymnasium by defeating Michigan City in the first game played here, 62-61.

Playing one of their roughest schedules, which included 7 of the top 15 teams of the state, the Senators were able to win 13 games, while losing 7. Coach John Baratto and his assistants, Nick Sarengach and John Molodet, may be proud of this season record since it is the best in recent years. Of the 13 games won by the Senators, 8 were forfeited because of the ineligibility of a senior player. The actual record read 5 won, 16 lost.

Washington, the East Chicago Sectional favorite, was beaten by Bishop Noll in the opening game of the tourney, 87-79.

The Senators, with the 6'4" height average of John Dull, Norm Upshaw, and Pete Auksel, dominated the rebounds in most of their games. Nick Stanciu, Mike Milausnic, Santos Jiminez, and Dennis Kale handled most of the guard work for the team. Other players seeing action were Bennie Harris, Lundell Borom, Ted Mason, Ron Divjak, Leo Hall, and Jerry Eskoff.

Captain John Dull, who set the gymnasium record of 40 points in the Terre Haute Gerstmeyer game, received a starting position on the All-Conference Team.

Next year's squad will show much more height and experience since only John Dull, Mike Milausnic, and Nick Stanciu will be missing.

Best of luck to next year's net men.

	WE	THEY
Michigan City	62	61
South Bend Riley	53	43
Horace Mann	56	60
South Bend Adams	72	59
Valparaiso	67	47
South Bend Central	53	86
Frankfort	66	47
Gary Roosevelt	72	74
Terre Haute Gerstmeyer	60	76
Lafayette Jefferson	54	67
E. C. Roosevelt	75	64
Lew Wallace	50	56
Hammond Clark	61	58
Hammond Tech	63	56*
Froebel	58	73
Hammond High	64	56
Tolleston	57	56
Gary Roosevelt	55	54
Whiting	79	51
Emerson	75	63
SECTIONALS		
Bishop Noll	79	87

*Overtime

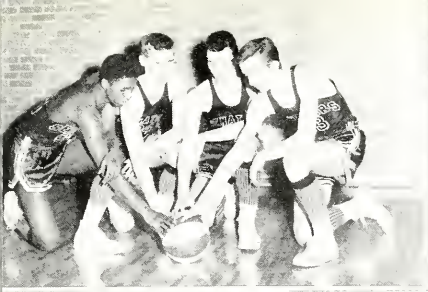

SENIORS

l-r: C. Freeman, N. Stanciu, J. Dull, M. Milausnic.

MIKE MILAUSNIC

CHARLES FREEMAN
JOHN DULL
NICK STANCIU

SANTOS JIMINEZ
NORMAN UPSHAW
PETE AUKSEL

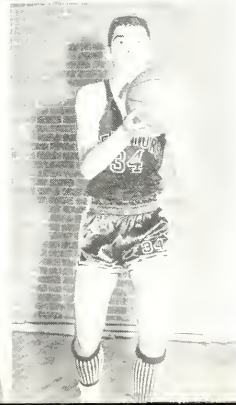

JERRY ESKOFF
DENNY KALE
RON DIVJAK

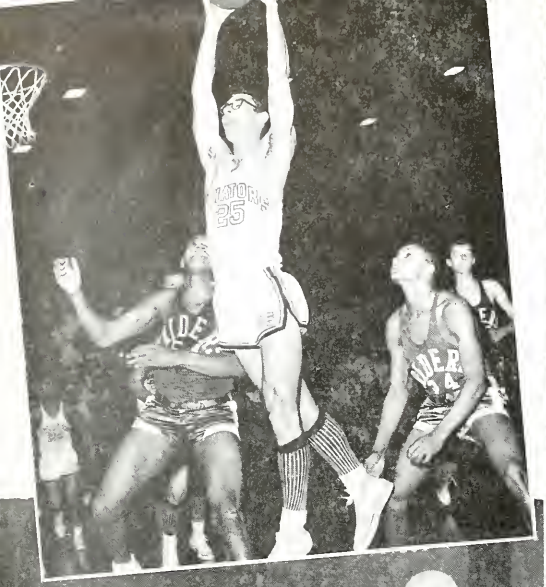
35

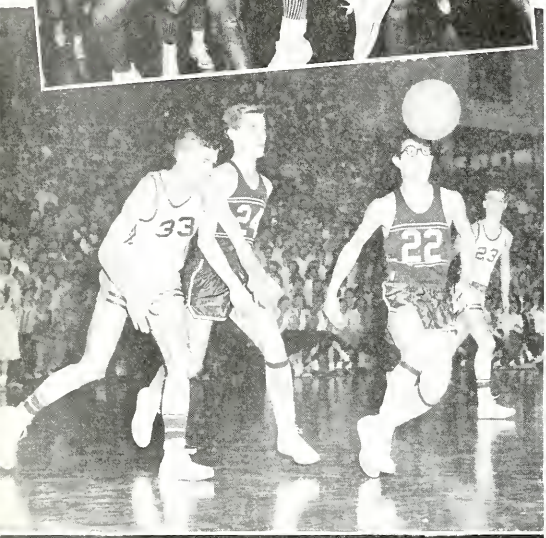
33
22

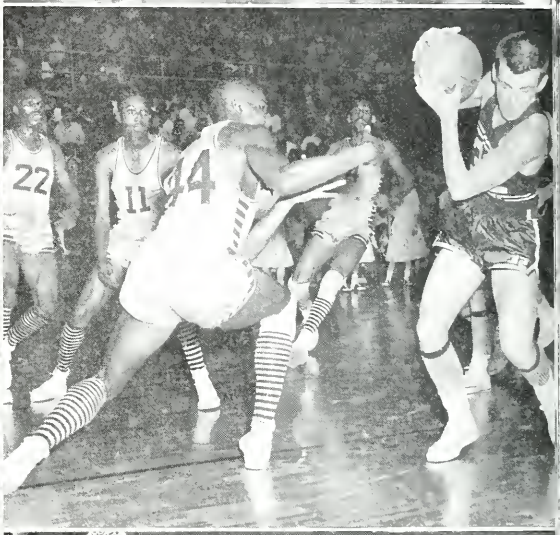
22
11

SENATORS
35

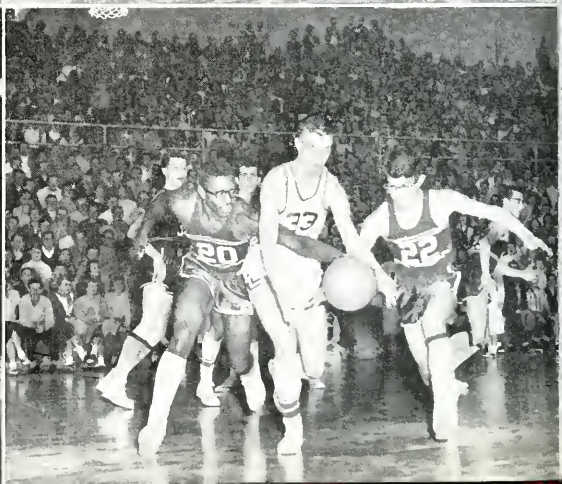
20
22

JOHN DULL
All Northern Indiana Forward

BENNIE HARRIS

LEO HALL

TED MASON

RESERVE TEAM RECORD:

WON 12, LOST 4

1st row l-r: Coach N. Sarengach, L. Maumal, J. Dow, D. Norrick, W. Tyndorf, G. Luna, D. Bridgeman.

2nd row l-r: N. Berzac, J. Kovich, G. Eskoff, R. Divjak, D. Williams, L. DeLuna, B. Harris.

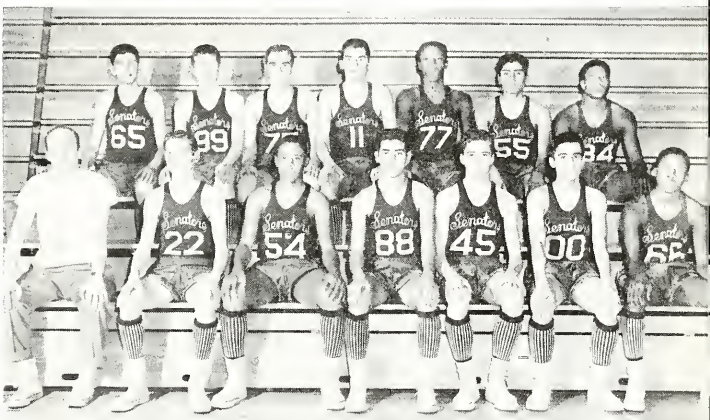

FRESHMAN TEAM RECORD

WON 17, LOST 1

1st row l-r: D. Ray, J. Byich, B. Mish, T. Riddle, T. Kollintzas, P. Hunt, B. Cantrell.

2nd row l-r: Coach J. Molodet, D. Buckingham, A. Whiting, L. Ferencz, J. Bakos, H. Wittig, E. Kopack, P. Dawkins.

1st row: B. Price, M. Balach, J. Kulig, P. Velasquez, J. O'Donnell.
2nd row: B. Reichart, J. Pacurar, D. Padilla, D. Fox, J. Beckwith, D. Shawver, D. Kielbasa.
3rd row: B. Gaskey, A. Johnson, V. Celms, R. Hedelius, W. Wilmot.
4th row: R. Flores, J. Brown, T. Furticella, R. White, V. Ardelean, A. Dellicolli.
5th row: R. Ramos, R. Mamula, K. Anderson, S. Chervenak.
6th row: D. Kucinski, Coach C. Freiberger

WRESTLING

This year's wrestling team finished its season with a 7 won 5 lost record. The Senators placed second in the conference standing and eleventh in the state meet. Bill Wilmot, Don Fox, John Pacurar, Bill Gaskey, and Jim Beckwith went downstate to Bloomington to compete in the state meet. Fox and Gaskey placed fourth; while Wilmot won the 155 pound division championship. Congratulations to the wrestling team and to Coach Freiberger for providing a competitive sport.

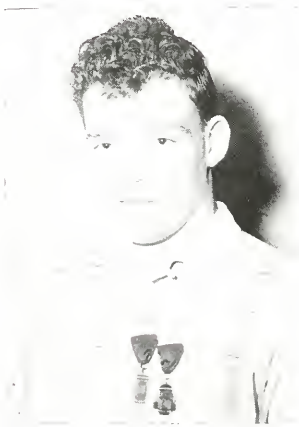

STATE CHAMPION
Willard Wilmot
155 lb. Division

COACH and SENIORS

Coach C. Freiberger, J. Pacurar, D. Fox, W. Gaskey, W. Wilmot.

WRESTLERS

JAMES BECKWITH

DON PADILLA

WILLARD WILMOT

DON FOX

WILLIAM GASKEY

ALAN JOHNSON

JOHN PACURAR

RON HEDELIUS

VILNIS CELMS

DON KIELBASA

BILL REICHART

VARSITY TRACK

1st row l-r: Larry Mamula, D. Buckingham, S. Cohen, F. Craven, N. Upshaw, G. Eskoff, B. Harris, J. Brown, C. Williams. 2nd row l-r: L. Bailey, A. Riddle, R. Anderson, D. Kurmis, D. Olah, T. Furticella, T. Gray, T. Pena. 3rd row l-r: R. Reyna, T. Jernigan, R. Lazono, J. Nelson, R. Bursua, R. Matuga, J. Love, Manager R. Price. 4th row l-r: R. Zogorean, W. Cimbaljevich, R. Kaltunas, V. Celms, J. Johnson, R. Flores, E. Sifel. 5th row l-r: Coach C. Freiberger, W. Collins, R. Jaques, Coach J. Zitko.

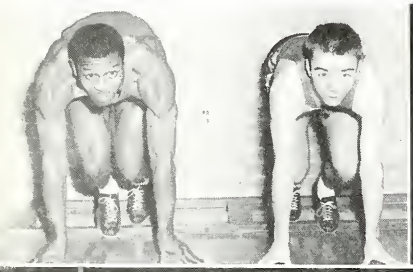

The Senator trackmen started off the season by placing 6th in the Conference Indoor Meet held in the Chicago University Fieldhouse. Those who placed this year are the following boys: Larry Mamula in the half-mile run; Bennie Harris in the broad jump and the 60 yard dash; Gerald Eskoff in the 440 yard dash; Steve Cohen in the shot put; and Larry Mamula, Fred Craven, Donald Buckingham, and Walter Tyndorf, who ran the mile relay. With an improvement in weather conditions, our boys should get in good shape and make it rough on whomever they meet.

Good luck on a great season.

The Greyhounds
Bennie Harris and Jerry Brown

The Gizelle
Larry Mamula

The Kangaroos
Norman Upshaw and Fred Craven

FROSH-SOPH SQUAD

1st row l-r: L. Mamula, D. Buckingham, T. Riddle, R. Bailey, C. Williams, T. Pena, J. Love, R. Anderson.

2nd row l-r: R. Reyna, T. Jernigan, V. Celms, J. Johnson, T. Furticella, R. Flores, E. Sitel.

3rd row l-r: Coach J. Itko, Manager R. Price, R. Jaques, W. Cembaljevich, W. Collins, Manager R. Zogorean.

Stephen Cohen
Shot Putter

Coach C. Freiberger and his Three Year Letter Winners: Steve Cohen, and Fred Craven, both seniors.

Mile Relay Team: L to R. F. Craven, W. Tyndorf, L. Mamula, D. Buckingham, G. Eskoff.

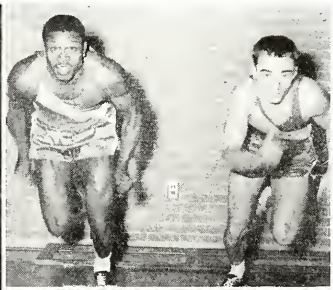

Bennie Harris, 1956 I.H.S.A.A. State Broad Jump Champion.

Bennie Harris and Gerald Brown, 100 yd. and 220 yd. Dash Men.

Half-Mile Relay Team: L to R: R. Bailey, J. Brown, D. Buckingham, B. Harris, N. Upshaw.

1st Row l-r: S. Jiminez, B. Cantrell, D. Fox, B. Reichart, M. Lopez, E. Williams. 2nd Row l-r: T. Mason, R. Divjak, D. Kucinski, E. Sedor, D. Cantrell, B. Mish. 3rd Row l-r: H. Marin, J. Dow, J. Beckwith, D. Kale, T. Smith, L. Bailes, G. Luna, Coach A. Schweingruber.

BASEBALL

The first few weeks of the baseball season were hampered by cold, inclement weather. As the weather gets warmer, Coach Schweingruber will have a chance to work his young team into form. With only five starters returning from last year's team, the Senators are again faced with the problem of rebuilding. Only six seniors will be present on this year's roster - Ed Sedor, Mike Lopez, Dick Cantrell, Hector Marin, and Leonard Bailes.

Kale and Fox complete double play.

1st row: Don Fox, Richard Canrell, Ed Sedor, Mike Lopez.

2nd Row: Leonard Bailes, Hector Marin.

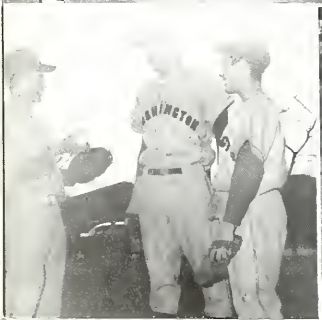

Batteries: Catcher Gilbert Luna, Pitchers Don Divjak and Dennis Kucinski.

Out at Third

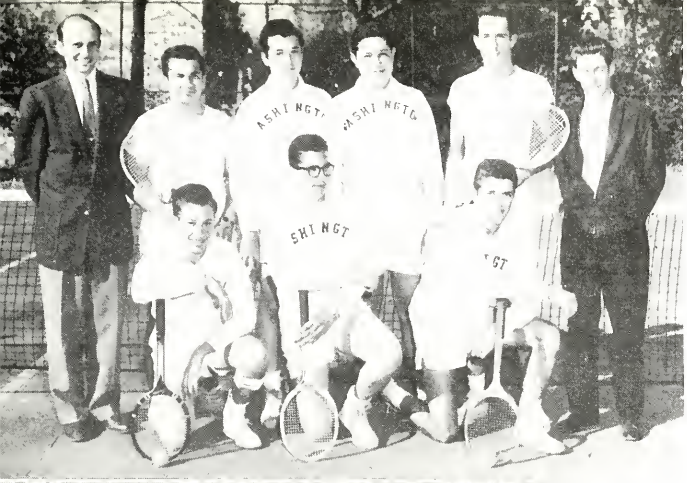

TENNIS

1st row L to R: Co-Capt. Steve Hurst, Dennis Tatu, Co-Cap. Tony Forszt. 2nd row L to R: Coach Sarengach, Jim Fleischer, Norman Bain, Bill Barno, Jim Turoci, Mgr. Walter March.

CROSS COUNTRY

1st row L to R: D. Kielbasa, T. Kollintzas, D. Fox, J. Pacurar, L. Bailey, R. Lopez, B. Vega.
2nd row L to R. Coach C. Freiberger, D. Shawver, J. Beckwith, F. Hoffman, D. Benkovich, R Matuga, W. Tyndorf, C. Williams, J Brown, T. Pena, R. Price.

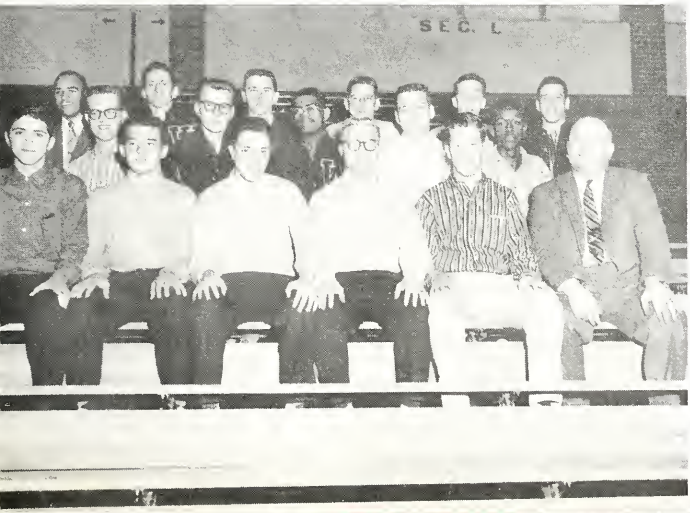

BASKETBALL USHERS

The basketball ushers contribute to the enjoyment of the game by seeing that the spectators are seated properly, locating seats for those who cannot find them, and holding reserve seats for the season ticket holders.

Left to Right: Rosemary Nagy, Marina Kabardis, Gerry Kielbasa, Pat Bakos, Pat Gronek, Ellen Lochivski, Esther Perez.

CHEERLEADERS

It takes a lot to be a good cheerleader, not only cheering ability but enthusiasm and cooperation, qualities which our 1956-1957 cheerleaders have in abundance. The cheerleaders with the help of Miss Chiaravalle and Miss Cravens organized Washington High School's first cheering block. This block has done a wonderful job increasing the spirit of the entire school body. We are proud of them.

Back Row: Marina Kabardis, Pat Groneck, Ellen Lochivski, Pat Bakos, Rosemary Nagy, Gerrie Piehota. Bottom to Top of "T": Nancy Koedyker, Esther Perez, Lucy Laska, Gerry Kielbasa.

Left to Right: Gerrie Piehota, Nancy Koedyker, Lucy Laska.

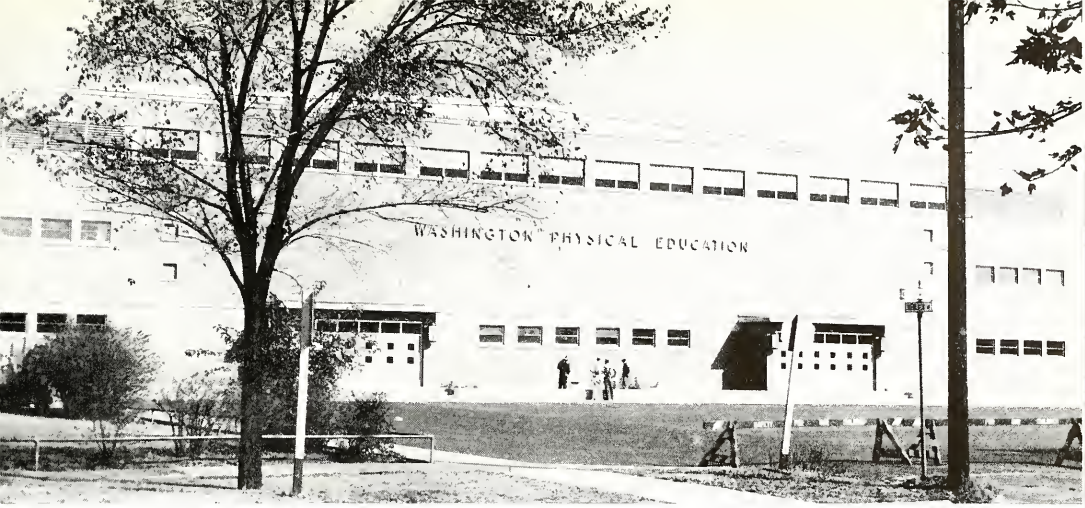

We are very proud of our new Physical Education Building at Washington High School. We waited patiently day after day and counted each brick as it was being put into place. Finally came the eventful night of November 22 when this new building was dedicated. Our new gym, which seats approximately 6300 people, is now considered one of the finest physical education buildings in the state. The building, which also houses the new cafeteria, contains a wrestling and physical apparatus room, driver training facilities, and room for school and community dances.

The Dedication Plaque.

IHSAA Commissioner Phillips makes the dedicatory speech.

Physical apparatus room.

Serving lunch in our new cafeteria.

Gym classes in session.

Whirlpool aids injured athletes.

TOP SENIORS

These ten seniors rank scholastically at the top of the graduating class. Their mental ability is more than evident not only in class rooms but also in sports and activities. They have made many valuable contributions to Washington High School, and their present fine record is an indication of what we can expect from these people in the future. It is indeed a pleasure to acknowledge the achievements and accomplishments of these people, who have much to give to our country, to the world, and to civilization.

STEVE COHEN

JOHN DULL

DOROTHY GASIOR

JON NICOSIA

JOY PARDUCCI

EDWARD SEDOR

NICK STANCIU

DAWN STEPANOVICH

PAULA USHER

ROBERT WEIRICH

NATIONAL HONOR SOCIETY

1st Row Seated l-r: A. Perez, R. Gordon, L. Perez, N. Stanciu, V. Soto
2nd Row Standing l-r: Mr. G. Kendall, E. Lochivski, B. Cunningham, A. Warner, D. Stepanovich, E. Patrick, D. Gasior, D. Napewocki, P. Usher, M. Bogolia, N. Shewmaker, J. Parducci, A. Landrum, D. Prieto.
3rd Row Standing l-r: J. Ballard, G. Fisher, V. Leal, J. Turoci, E. Sedor, J. Nicosia, S. Cohen, J. Dull, R. Wierich, B. Wilmot. Not Pictured: David Ochoa.

Membership in the National Honor Society is a goal that many students hope to achieve in their senior year. This year our George Washington Chapter of Washington High School, in existence for thirty-one years, has twenty-nine members.

Only those seniors in the upper third of the class scholastically are eligible for membership. Other qualifications, which must be evident from the sophomore through the senior year, are good character, honesty, achievement, morality, reliability, leadership, a desire to act in the best interests of the school; and to give service whenever called upon. Our faculty chooses the members.

The 1957 members of the National Honor Society have made worthwhile contributions to Washington High School and reflect the character of our school.

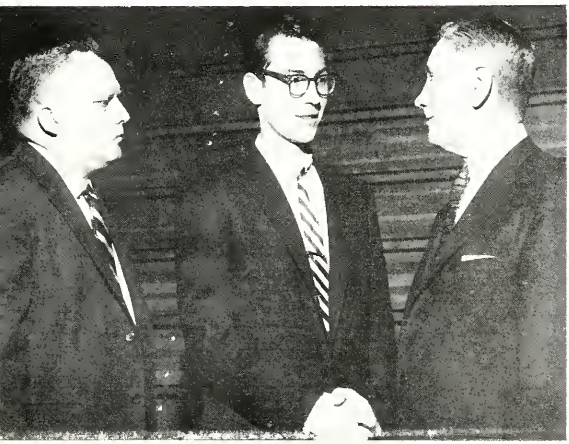

John Dull is the Winner of the Washington High School Booster Club Trophy.

Elmer Leyden, former head football coach of Notre Dame, congratulates Washington's top athlete-scholar, John Dull.

We are very grateful to our friends and patrons and businessmen for their advertising and kindness, without which his book would not be possible.

We thank you,
THE SENIOR ANVIL STAFF

Brian Abbin
Jon Nicosia
Ellen Lochivski
Nick Stancin
Stephen Bowen
Marilyn Taylor
Joseph Ing
Joy Tarducci
Robert Weird
George M Fischer
Victor N Anderson
Richard Gordon
Stephen Hurst
Stacia P Krenting

FRIENDS and PATRONS

ALDONA'S BEAUTY SALON
DR. ELMER A. BARRON
TIBOR BENEDEK, M.D.
H. E. BIEDINGER
BRENMAN'S ESQUIRE SHOP
BROADWAY FLORISTS
BROADWAY RESTAURANT
BROADWAY TOBACCO O.
MR. JOHN BROZOVICH
DR. E. A. CAMPAGNA
CAPPY'S SERVICE STATION
CHRISTY FLORISTS
COLUMBUS DRIVE GARAGE
CRISWELL SHOE REPAIR
DANNY'S BARBER SHOP
DELUXE SHOE REBUILDERS
DR. R. W. DOWNEY
ROBERT G. ESTILL
FRANK'S FOOD SHOP
WILLIAM G. GROSSO, M.D.
MR. & MRS. JOHN GRDINICH
HARBOR HOME SUPPLY
HARBOR WOMAN'S CLUB
HOT DOG JOHN'S
IRVING'S MARKET
JARABAK MEDICAL PHARMACY
DR. & MRS. A. M. JOHNSON
COUNCILMAN DENNIS T. KARAS
DR. JAMES L. KLEINHENZ
KLEINMAN DRUG CO.
COUNCILMAN GEORGE C. LAMB
LARRY'S BARBER SHOP
LEO PETERS APPLIANCES
LLOYD'S BARBER SHOP
MAIN SUPER MART
MELYON BROS. TEXACO SERVICE
JOSEPH MESZAR, CITY ATT.
MIDWAY SUPPLY CO.
MR. & MRS. JOHN MORES
NICK'S SHRIMP HOUSE
DR. & MRS. B. J. NICOSIA
PERCY'S HARDWARE STORE
A. H. SAMBOR, ATTORNEY
MR. JOHN P. SEGOVIA
SKRENTNY'S HARDWARE STORE
MR. EMERY SOUTHERN
TEPPER'S LOAN
DR. TEEGARDEN & TEEGARDEN Jr.
TWIN CITY CLEANERS & DYERS
ATT. WILLARD B. VAN HORNE Jr.
VELLIGAN'S FOOD SHOP
W. HENRY WALKER, ATT.
W. H. S. P. T. A.
MR. JOSEPH WASKO
MR. & MRS. T. V. ALTENDERFER
MR. & MRS. JOHN BALAZS
MR. & MRS. JERRY BARBER
MRS ROSE BEREI
MR. WALLACE BOILEK
MR. & MRS. EARL BURTON
MR. & MRS. VINCENT BUTKIEWICZ
MR. & MRS. H. CANTRELL
MISS TECKLA CHIARAVALLE
MR. & MRS. CECIL COHEN
CORNBEEF SHOP
MR. & MRS. LOUIS CORSO
MR. & MRS. W D. CLARK
MISS JUNE CRAVEN
MRS. QUEEN E. CUNNINGHAM
MR. & MRS. H W. DICKES
MISS IRENE DUGGAN
MR. & MRS. JULIUS J. DULL
MR. & MRS. WALTER DURALSKI
MR. & MRS HERBERT FANNO
MR. & MRS. L. C. FISHER
MR. & MRS. CHARLES FLITER
A FRIEND
MR. & MRS. THEODORE FOX
GALIK'S FOOD SHOP
MR. WILLIAM GIANNOPOULOS
MISS EVALYN GIFFIN
MR. JAY GOODMAN
MR. & MRS. LESTER GORDON
MR. & MRS. GOTCEITAS
MISS PHYLLIS GRUSZKA
GRILL RESTAURANT
MR. & MRS. MICHAEL GUIDEN
MR. & MRS. PAUL GUIDEN
MR & MRS. MARKO HERO
MR. BENJAMIN KAPLAN
MR. & MRS. JOHN KARAFFA
MR. & MRS. GEORGE KENDALL
MR. ROBERT KOUBA, Jr.
MR. RAY KRAJEWSKI
MR. & MRS. JOHN KUNA
MR. AUTREY LANDRUM
MISS ANN B. LAUGHY
MR. & MRS. C. E. LAWVER
MR. & MRS. VICTOR LEAL, Jr.
MR. J. LEVIN
MRS. LULA LOWE
MISS RUTH LUCAS
MR. FREDERICK R MARAVILLA
MR. ELI D. MATOVICH
MRS. H. E. MATTHEWS
MR. & MRS. STANLEY MAYER
MR. & MRS EUGENE MELENDEZ
MR. & MRS. LEO MENDEZ
MR. & MRS. MICHAEL MILAUSNIC
MR. & MRS. WILLIE H. McMILLIAN
DR. & MRS. BERNHARDT MINTZ
MR & MRS. EUGENE NAGY
MR. & MRS. WALTER NALLENWEG
MR. & MR&S A. NAPIWOCKI
MR. & MRS. GEO NIESSEN
MISS BETTY LOU OBERG
MISS L. OILAR
MIS MAMIE OVERPECK
MR. & MRS. HUGH PARDUCCI
MR. & MRS. NICK POPA
MR. & MRS. GUY A PRATT
MR. & MRS. J. G PORTER
MR. & MRS. GEORGE PRIETO
MR SOL PUNTILLO
MR. & MRS. E. RANICH
MRS. SOPHIA RITCHNEY
MR. & MRS. M. ROOSEVELT
MR. & MRS. HERCHEL E. ROSS
MR. & MRS. GEORGE ROZOW
MR. & MRS. JAMES RUBLE
MR. & MRS B. RUBALCABA
MR. & MRS. JOHN SARANTIS
MISS BARBARA SCHABEL
MR. & MRS. E. G. SEGELSTROM
MR. & MRS. C. C. SHONK
MISS STACIA G. SKRENTNY
MR. & MRS. W. SLAMOWSKI, Sr.
MR. & MRS. WALTER T. SMITH
MR. JOHN J. SOUTER
MR. & MRS ANDREW SPISAK
MISS HELENE SUCH
MISS MARY L. SUFANA
MR. & MRS. JOHN SUNNY
MR. & MRS. HERB SUTTON
MR & MRS. NICK STEPANOVICH
MR. & MRS. JOS. M. STYBERSKI
MR. & MRS. ANDREW SZYMANSKI
MR. & MRS. ROBERT TAYLOR
MR. & MRS CHAS. C. THORNBURG
MR. & MRS. LOUIS VERDUZCO
MR. & MRS. JAMES WARNER
MR. & MRS. ROBERT WEIRICH
MRS. ALICE B. ZIMMERMAN

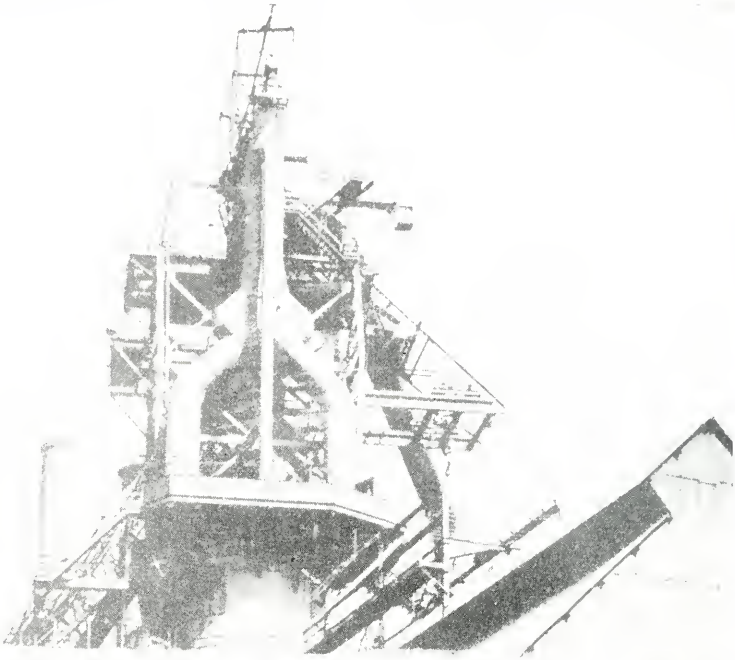

INLAND

Inland Steel Company, 3210 Watling St., East Chicago, Ind.

The LADDS

Jon Nicosia, Don Kurmis, Les Karaffa, Bob Weirich, Alan Johnson
Tim Gray, Jim Nelson, Tony Forszt, Noble Ladella

Congratulations to the Class of '57

from

CERTIFIED CONCRETE, INC.

PHONE 2835 3868 MICHIGAN AVENUE

INDIANA HARBOR, INDIANA

Jim Bakos

OLYMPIA
(Hersement)
GREEK

Compliments of

Tony Kalliniyan

Wally Riley

Nan Tsamis

Compliments of

THE GRAYMAR APARTMENTS

3012 Harbor Drive Fort Lauderdale, Florida

MR. & MRS. THOMAS MORRIS

Efficiency Apartments - Hotel Rooms

All Rooms are Heated and Air-Conditioned

For Swimming Relaxation there is the Beautiful Fresh Water Pool or the Warm Water of the Atlantic, just three hundred feet directly in front of the Graymar. Bahia Mar, the Largest Yacht Basin in the world is close at hand for a day afloat on one of the many Excursion Boats or a days fishing in the Gulf Stream of the Atlantic.

For Further Information Contact Joseph Gray at GRAY'S SUPERMARKET, E. C. 26

Compliments of

VETOLD STUDIOS

"OUR OWN PHOTOGRAPHERS"

Phone: E. C. 5593-W

3733 Main Street

EAST CHICAGO, INDIANA

A WELL- DEVELOPED
savings account is also to be desired. Build yours here, with INSURED SAFETY,
and have generous dividends, year-in and year-out.
OPEN YOUR ACCOUNT TODAY

FIRST FEDERAL SAVINGS & LOAN ASSOCIATION

4740 Indianapolis Blvd.

2115 Broadway

EAST CHICAGO, INDIANA

Chartered and Supervised by the United States Government

MEMBER FEDERAL HOME LOAN BANK SYSTEM

HARBISON-WALKER REFRACTORIES COMPANY

Serving Industry The World Over

With plants, quarries and mines in 14 states, and representatives and warehouse stocks in principal cities, Harbison-Walker provides a complete refractories service for industry. Products include types and classes of refractories for all metallurgical and industrial furnaces.

The Harbison-Walker technical and research organizations help users select the refractory best suited for each individual application.

HARBISON-WALKER REFRACTORIES COMPANY

The World's Largest Producer of Refractories

EAST CHICAGO, INDIANA
Main Office
PITTSBURGH 22, PA.

UNITED STEEL WORKERS OF AMERICA

C. I. O.

Local No. 1011

3707 Grand Boulevard Indiana Harbor, Indiana

PROTECT PRECIOUS EYESIGHT

With

PLENTY OF GOOD LIGHT

NORTHERN INDIANA PUBLIC SERVICE CO.

CONGRATULATIONS TO THE CLASS OF 1957

MAYOR WALTER M. JEORSE

NEW ERA CORPORATION

"Electrical Contractors"

1220 East Chicago Avenue East Chicago, Indiana

Phone E. C. 2373

LOU KARLIN & SON

Plumbing & Heating Contractor

PLUMBING & HEATING SUPPLIES

1115 W. Chicago Avenue East Chicago, Indiana

Phones: E. C. 5855 - Res. Russel 2209

STANDARD FORGINGS CORPORATION

RAILWAY AXLES

HEAVY DROP FORGINGS

General Offices: Railway Exchange Building, Chicago

INDIANA HARBOR STATION

East Chicago, Indiana

General Store Fixture Co.

Complete line of hotel, restaurant
and institutional supplies

1221 BROADWAY

Gary, Indiana

Phone: TUrner 5-7633

Represented by Herbert Altschul

Chicago & Calumet Transit Co., Inc.

4923 Columbia Avenue

HAMMOND, INDIANA

FOR CHARTER BUS SERVICE
CALL WE-1-4580

CONGRATULATIONS AND BEST WISHES

To The

CLASS OF 1957 OF WASHINGTON HIGH SCHOOL

FRIEDMAN JEWELERS AND OPTOMETRISTS

Your Official Headquarters for

Class Rings - Class Pins

809 West Chicago Avenue East Chicago, Indiana

Phone E. C. 2900

Compliments of

Culberg Asbestos & Cork Co.

CHICAGO, ILLINOIS

Michael S. Bittner and Associates

ARCHITECTS

721 N. Chicago Avenue Phone E. C. 209

EAST CHICAGO, INDIANA

Compliments of

J. C. FLEISCHER, M.D.

SCHOOL PHYSICIAN

MIDWEST FOOD STORE

J. Z. RUDZINSKI & SON

GROCERY-MEAT MARKET

FRESH MEATS

1618 Broadway Street Phone: 4784-M

MAIN FURNITURE CO.

PHONE: E. C. 1936

We Carry Nationally Advertised Brands

JOE TAUB, Prop.

Meet Your Friends at the

SERENADE

Drive-in Restaurant

Indianapolis Blvd. at 169th Street

Hammond, Indiana

Compliments of the

SINGER SEWING MACHINE CO.

458 State Street Hammond, Indiana

METROPOLITAN COFFEE CO., INC.

1326 Adams Street

GARY, INDIANA

Compliments of the

MARCH AGENCY

Complete Travel Service

3716 Main Street East Chicago, Indiana

COMPLIMENTS

OF

EDWARD'S

3715-19 Main Street Phone: 4923

INDIANA HARBOR

Compliments of

ALBERT JEWELERS

Busy Spot of Indiana Harbor

CONGRATULATIONS TO THE CLASS OF '57

INDIANA THEATRE

INDIANA HARBOR

Finest in Motion Picture Entertainment

Complete Cinemascope Installation

R. C. A. High Fidelity Stereophone Sound

WIDE SCREEN FILTERED AIR

CONGRATULATIONS TO THE CLASS OF '57

Indiana Harbor Sub-Juniors

WOMEN'S CLUB

CONGRATULATIONS TO THE CLASS OF 1957

Indiana Harbor Lumber & Coal Company, Inc.

Watling Street corner Grand Boulevard

Indiana Harbor, Indiana

Telephone: I. H. 216

"CALL US FOR AN ANSWER
TO YOUR BUILDING NEEDS"

Graver Tank & Mfg. Co., Inc.

Congratulates
the Senior Class of
Washington High School
and suggests
the many opportunities in
Graver's shops and offices
for students after graduation

GRAVER

COMPLIMENTS OF

HERFF-JONES CO.

MANUFACTURING JEWELERS & STATIONERS

1407-1419 North Capitol Avenue

INDIANAPOLIS 7, INDIANA

PHONE EAST CHICAGO 8436

WISNER DECORATING COMPANY

COMMERCIAL - INDUSTRIAL - RESIDENTIAL

3545 Michigan Avenue East Chicago, Indiana

YOU ALWAYS PAY LESS AT

GOULD'S

3735-3737 Main Street

Where Quality and Low Prices Meet

Universal Atlas Cement Company

United States Steel Corporation Subsidiary

Telephone: Indiana Harbor 106

BUFFINGTON, INDIANA

COMPLIMENTS OF

THE MODERN LUNCH

3219 Michigan Avenue
East Chicago, Indiana

"ALWAYS A FRIENDLY WELCOME"

COMPLIMENTS OF

E. R. MOORE CO.

932 Dakin Street
CHICAGO 13, ILLINOIS

Makers of

•

CAPS AND GOWNS

•

CHORAL GOWNS

•

GIRL'S GYM SUITS

•

CONFIRMATION ROBES

COMPLIMENTS OF

Standard Railway Equipment Manufacturing Company

TEIBEL'S INC.

U. S. ROUTES 41 & 30

PHONE: DYER 3161

Compliments of

CALUMET LUMBER COMPANY

EAST CHICAGO, INDIANA

Compliments of

CATHCART'S DAIRY QUEEN

(ICE CREAM)

1419 East Columbus Drive

EAST CHICAGO, INDIANA

Compliments of

GOODMAN'S DRUGS

Epitome of Professionalism

Compliments of

JOSEPH RAKOWSKI

CONSULTING ENGINEER

3704 Main Street E. C. 3784

MILT'S

STORE FOR MEN

J. D. ROCCO CO.

STEEL FABRICATORS

Chicago and Parrish Avenues

EAST CHICAGO ,INDIANA

Telephones: East Chicago 4303-4979

Phone E. C. 2834

FARMERS POULTRY & EGGS

Poultry Live or Dressed While You Wait

We Specialize in

ORDERS FOR WEDDINGS AND BANQUETS

1804 Broadway Indiana Harbor, Indiana

JAMES R. CAMPBELL

Compliments of

DICK'S TEXACO STATION

1316 Broadway Phone: 3599

BOULEVARD PHARMACY

A Satisfied Customer is our First Concern

Michigan & Grand Phone 1608

EAST CHICAGO, INDIANA

CHICAGO PRIMOID INC.

WATER PROOFING CONTRACTORS

4713 Olcott Avenue East Chicago, Indiana

HANAK'S BAKERY

3801 Parrish Avenue

EAST CHICAGO, INDIANA

Telephone E. C. 6442

Towing — Anytime - Anywhere

EUCLID SERVICE

Towing and Road Service

3745 Euclid Avenue

Day Phone East Chicago 3732 or 3271
Night Phone 7312

Congratulations to the Class of 1957

PRUSIECKI FUNERAL HOME

3831-33 Main Street

Phone E. C. 288 East Chicago, Indiana

Compliments of

PRAIRIE VIEW DAIRY CO.

Locally owned and operated
over 50 years of service

Call E. C. **177** or **2770**

Congratulations to the Class of 1957

HARBOR OFFICE EQUIPMENT CO.

1615 East Columbus Drive Phone: 7576

EAST CHICAGO, INDIANA

LEO A. MILLER
Class of 1934

BEST OF LUCK

MANTA AND HURST

Compliments of

MICHAEL VINOVICH

East Chicago Chief of Police

Congratulations to the Class of "57"

BILLY HYNES SERVICE

1719 Broadway Phone E. C. 2370

EAST CHICAGO INDIANA

E. & B.
LAUNDROMAT

2210 Columbus Drive

Compliments of

THE JOCKEY CLUB

4624 Magoun E. C. 2353

ST. ARNAUD ELECTRIC CO.

ELECTRICAL ENGINEERS & CONTRACTORS

5019 Indianapolis Blvd.

East Chicago 8492

PAULSAM HOME IMPROVERS CO.

HOME REMODELING ENGINEERS

Roofing, Siding, Attic and Basement Apartments
Bathroom and Kitchen Tile, Kitchen Cabinets and
Sinks, Porch Enclosures, Store Fronts

3414 Michigan Avenue East Chicago, Ind.

Compliments of

SUN-BOWL
LANES

FRANK SHAVER PONTIAC, Inc.

Broadway at Euclid Telephone E. C. 7110

EAST CHICAGO, INDIANA

FRANK E. SHAVER

Compliments of

MADEMOISELLE SHOPPE

Compliments of

MIROVICH

3406 Main Street Phone: 131

Compliments of

MAIN SPORTING GOODS

3822 Main Street E. C. 5870

Compliments of

NAGDEMAN'S

"Truly a Store for Men"

Compliments

To the Class of '57

MANN FLORAL SHOP

"We Have The Best"

3719 Main Street Phone 1055

Compliments of

NASSAU AND THOMPSON

School Books and Supplies

THE CLASS OF '57

MATCHEN'S FLORISTS

Phone 1025 3459 Michigan Avenue

Compliments of

J. J. NEWBERRY

Compliments of

LEWIN'S

704 W. Chicago Avenue
3419 Michigan Avenue
3432 Michigan Avenue

LEWIN-BLIEDEN
3706 Main Street

Compliments of

MINER DUNN

CATERING SERVICE

Glass SERVICE

Phone: 261 & 262 1501-03 Broadway

EAST CHICAGO, INDIANA

HANEY'S PRESCRIPTION CENTER

801 W. Chicago Ave.

Phones: E .C. 6006 or 6005

Compliments of

TRI-CITY SUPER MARKET

3463 Michigan Avenue

701 W. Chicago Avenue

INDIANA HARBOR

Compliments of

LAKE COUNTY'S FINEST JEWELER

ALBERT MARCUS

3726 Main Street Phone 4343

Serving the Calumet Region since 1924

BEST WISHES

FROM

F. W. WOOLWORTH

Compliments of

WASHINGTON FOOD MART

MR. & MRS. V. C. HEIM

GOOD LUCK

TWIN CITY FURNITURE

Featuring

"Bride Whispers" Bridal Registry
Fostoria and Cambridge Crystal
Haviland and Royal Jackson China
Samsonite Luggage
Lane Cedar Chests

3722 Main Street Phone 867

5602 Northcote Avenue East Chicago, Indiana

ADAMS TRUCKING

General Hauling, Grading, Excavating, Black Dirt, Clay, Cinders, Slag, Stone

Phone: East Chicago 6578

Congratulations to the

CLASS OF '57

A & P TEA CO.

A. P. DAVIS

4603 INDIANAPOLIS BLVD.

East Chicago,
Indiana

"GOOD LUCK"

From

BROADWAY DRESS SHOP

Compliments of

BUSY CORNER

Compliments of

MAX BLUMENFELD
JEWELER

3514 Main Street

Compliments of

NOLEN

PLUMBING and HEATING

Phone E. C. 185 1511 Broadway

DINING

DANCING

CATERING TO PARTIES AND BANQUETS, LARGE AND SMALL—PHONE: WHITING 1250

•PRIVATE DINING ROOMS
•COCKTAIL LOUNGE

Vogel's

RESTAURANT

•FISH
•CHICKEN
•STEAK
•SEAFOOD DINNERS

AIR CONDITIONED—OPEN THE YEAR AROUND

1250 INDIANAPOLIS BLVD. ON U.S. ROUTES 12-20-41 WHITING, INDIANA

CATERING SERVICE

DINNER PARTIES

WE WOULD BE HONORED TO HAVE YOUR CLASS REUNION OR AFTER PROM PARTIES WITH US.

PHONES: WHITING 1250-1241

Compliments of

CLUB SIGMA TAU

Lucy Laska, Gerrie Piehota, Gerry Kielbasa, Dori Lash, Carolyn Sunny, Marilyn Taylor, Pat Simms, Ellen Lochivski, Bev Rueckert, Rosie Nagy. Not pictured: Elsie Cuban and Pat Kayner.

SOCONY MOBIL OIL COMPANY, INC.

East Chicago, Refinery

COMPLIMENTS OF

Mr. and Mrs. Dan Stanciu

COMPLIMENTS OF

REAVEN'S

Exclusive Distributors of
Wallace, Gorham, Reed Barton,
Towle, Lunt Sterling and all
nationally known brands.

JOIN OUR STERLING SILVER CLUB

3403 Michigan Avenue

Phone: Indiana Harbor 1011

COMPLIMENTS OF

CLUB CAROUSEL

1st row: A. Lane, N. Udowski, D. Ladella, N. Elish
2nd row: D. Kucinski, J. Woodrow
3rd row: M. Metz, E. Kostel; Top row: F. Walsh.

WALDORF'S FURNITURE
Incorporated

3424 Michigan Avenue Phone: E. C. 141

EAST CHICAGO, INDIANA

BEST WISHES

and

GOOD LUCK

From

EUCLID STEEL FABRICATORS

Welders and Machinists

JOHN J. RAKOCZY

4600-18 Euclid Avenue East Chicago 1374

EAST CHICAGO, INDIANA

Produced By Norman King THE NORMAN KING CO., INC.
3210 S GROVE AVE
BERWYN ILL

Bobby Price 9th'